

MACHINERY UPDATE

Issue 1, Volume XXXII, January/February 2021

The machinery only journal for processing & packaging | www.machineryupdate.co.uk

Facilitating new retail

Our retail feature covers new technology helping to make eCommerce businesses more efficient while also offering equipment to provide shelf ready packs for supermarkets

INSIDE



NEWS

Head of R&D at Mettler-Toledo David Barber is now the new chairman of the PPMA Group of Associations, taking over from Domino's Tim Paul after his successful two year stint

NEW MACHINERY

Six-packs of drinks bottles packed in cardboard sleeves are handled automatically, gently and without leaving any marks by a new gripper to deliver operational gains Find out more on page 29

INSTALLATIONS

An egg producer is using a cij printer to mark 180,000 eggs an hour, cutting costs by at least 20%



PLUS

On page 61 you will find our Machinery Finder section that includes the details of technology suppliers in processing and packaging

PUBLISHED BY

PPMA GROUP OF ASSOCIATIONS
PPMA **BARA** **UKIVA**



IMMERSE
YOURSELF
IN
GENERATION 4.0

Cama Group is a leading supplier of advanced technology secondary packaging systems, continuously investing in innovative solutions.
www.camagroup.com
cama-UK@camagroup.com

January/February 2021

Contents

7 NEWS

C-19 has wreaked havoc on the early new year exhibition calendar with interpack cancelled again and Foodex 21 postponing until July

12 NEW MACHINERY

NPD in technology is booming with a mighty 20 pages of new equipment featured in this issue

34 INSTALLATIONS

There's been no shortage of new installs, as our eight pages show

42 SPECIAL FEATURE RETAIL

In this special 12 page feature we look at the technology that is helping eCommerce firms become more efficient as well as covering new SRP systems



REGULAR FEATURES

32 COVID-19

News of C-19 technology installs

54 LABELLING, CODING & MARKING

A blister foil and web solution is for product-level serialisation

56 COMPONENTS

A new range of connectors are designed for the food processing, bottling and packaging industries

10 REGULATIONS

This January, the UKCA mark will be applied to machinery that meets safety standards rather than the EU's previously used CE marking system

60 WHO WHAT WHERE

People, events and diary dates

61 MACHINERY FINDER

Machinery and services

MACHINERY UPDATE

EDITOR:

Gail Hunt
gail.hunt@ppma.co.uk

PUBLISHING MANAGER:

Bill Lake
bill.lake@ppma.co.uk

ARTWORK CONTRIBUTOR:

Barry Heath

HEAD OF PUBLISHING:

David Chadd
david.chadd@ppma.co.uk

A PPMA PUBLICATION

PPMA Ltd
New Progress House,
34 Stafford Road,
Wallington,
SM6 9AA

TEL: +44 (0) 20 8773 8111

E-MAIL ADDRESSES:

publishing@ppma.co.uk
show@ppma.co.uk
technical@ppma.co.uk

WEBSITE:

www.machineryupdate.co.uk

APPLICATIONS FOR FREE COPIES

of Machinery Update are considered from specifiers, managers and purchasers of processing and packaging machinery in the UK.

ANNUAL SUBSCRIPTION:

£35 (UK), £50 (Continental Europe), £65 (rest of world).

ISSN 0969-4145

PRINTED BY:

John Good Ltd, Progress House,
Butlers Leap, Rugby CV21 3RQ
Tel: 02476 652800

The Processing and Packaging Machinery Association assumes no responsibility for the statements or opinions, whether attributed or otherwise, in Machinery Update.

This publication is copyright under the Berne convention and the International copyright convention. Apart from any fair dealing for the purposes of research or private study, as permitted under the Copyright, Designs and Patents Act 1988, no part of this publication may be reproduced, stored in a retrieval system or transmitted in any form or by any means in any form without prior written permission of the publishers.
Publishers: PPMA Ltd



PACKAGING MACHINERY

www.sollas.com

Innovators in overwrapping
and banding machinery

**Improve your sales;
overwrap your
products**

The benefits of
overwrapping in short:

- Excellent appearance
- On-pack promotion with printed film
- Cost reduction
- Closed packaging
- No heat radiation
- Efficiency
- Ease of operation
- Flexibility
- Low maintenance
- Easy opening with tear tape
- Biodegradable film & paper



Over 10,000 machines
sold world-wide!

01256 896930



your carton packaging solution!



www.et-pack.com 1010 04999 4328102300014



End Load



Ecowrap®



Robotics

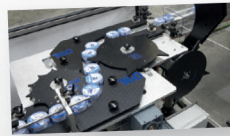

Infeed



Top Load



Conveyors



Case Packing



Engineering



ETPACK SPRINTER UK
Suite 16, Unit 4B, Kingfisher Court Business Centre,
Hambridge Road, Newbury, Berkshire RG 14 5SJ
+44 (0) 1635 905 090
dianne@et-pack.com

www.et-pack.com

PPMA matters

New shopping habits need new thinking



David Barber

CHAIRMAN, PPMA GROUP OF ASSOCIATIONS
(INCORPORATING PPMA, BARA AND UKIVA)

May I take this opportunity to wish you a Happy New Year. As the new chairman of the PPMA Group of Associations, I would also like to take the opportunity to thank Tim Paul – my predecessor – for spearheading the Group through an unprecedented period of economic uncertainty during his two-year term.

It is quite poignant that this first issue of *Machinery Update* in 2021 includes a retail feature that covers information about eCommerce amidst a global health pandemic and a third lockdown for much of the UK.

While there is still plenty of mileage for physical events to rise to the fore once restrictions have been lifted, there is a growing need for businesses to transform the way they do business, in some cases, at the flick of a light switch or click of a button. And while the live events industry has certainly had to bear much of the brunt during the pandemic; most notably interpack, the PPMA Show, and MACH, if there's one thing that has been reinforced, it's the imperativeness for businesses to have a 'Plan B'.

“ Machinery innovation is going to be pivotal in delivering 'new normal' productivity demands

Like me, many of you will have attended numerous webinars and virtual events to help keep abreast of new innovations, product launches, and legislative changes. It's fair to say that without the ability to move things online, we would all be in a very different place to where we are today.

Indeed, the advancement and greater adoption of eCommerce will influence, and in some cases revolutionise, the way companies demonstrate and sell certain equipment; whether directly or through e-auctions. It may also encourage more companies to carry out factory acceptance tests (FATs) online, a number of which have been covered in this magazine.

It was interesting to read, but nevertheless unsurprising to learn, that the buying habits of UK consumers have been permanently altered by the coronavirus lockdowns.

This trend will cross-pollinate to the business to business (B2B) sector too, culminating in a drive for greater productivity in the end to end (E2E) supply chain and logistic processes, namely: speedier order picking, efficient use of valuable warehouse space, track and trace, and security – to name a few. And I believe innovation in machinery is pivotal to supporting the required productivity improvements needed across every sector, whatever the sales channel.

IMPROVE FOOD PRODUCTION LINE EFFICIENCY

High pressure washdowns

SKF Food Line hygienically designed bearing unit



High Humidity

SKF Food Line stainless steel deep groove ball bearing with solid oil



High shock loads

SKF Stainless steel Food Line bearing units



0800 8766 441



enquiries@acorn-ind.co.uk



www.acorn-ind.co.uk

SKF

acorn[®]
industrial services limited

Authorized
Distributor

CEIA

PHARMACEUTICAL METAL DETECTION SYSTEMS

KEY FEATURES

- High Sensitivity to all metals
- Integrated Controls for line speed and rejection
- High Immunity to environmental interference
- Automatic Learning & Tracking of product effect
- Digitally adjustable belt speed
- Design and Construction compliant with GMP criteria and 21 CFR part 210 & 211
- AISI 316L stainless steel construction



THS/FBB FOR PLASTIC TUBES AND SANITARY PACKAGES INSPECTION



THS/FBB FOR EFFERVESCENT TABLETS INSPECTION



THS/MBB FOR VERTICALLY ORIENTED PRODUCTS



MDS
metal detection services

CEIA AUTHORISED DEALER

► Contact us on: 0161 286 8750 [TECHNICAL] - 0161 286 8755 [SALES]

www.mds.org.uk

UK FULL SERVICE AND TECHNICAL SUPPORT

- 24-7 Help Line and Assistance
- Metal Detector Validation and Retailer Code of practice training

News



Southgate raised £5,000 for NHS

Special rainbow tape initiative delivered for the NHS heroes

Southgate Packaging has run a promotional campaign with customers by providing an alternative 'rainbow' packaging tape to its usual version and then donating a percentage of each sale to the NHS. The company chose its local NHS Trust, the Queen Elizabeth Hospital in King's Lynn, and donated £5,000 to the site.

The campaign was inspired by a project the company had worked on with a client that had replaced its packaging tape with a rainbow tape on gift packages sent to key workers across the UK to make them feel very personal.

The PPMA welcomes a new chairman to deliver further success

The PPMA Group of Associations appointed David Barber as its new chairman in December, succeeding Tim Paul after his two successful years in the role. Barber, who was elected to the PPMA board of directors in 2017 is the head of R&D for multinational metal detection company Mettler-Toledo Safeline.

"David has significant experience of implementing successful projects and embraces the Group's strategic objectives in how it reaches out to even more members," says former chairman Paul. "Under David's chairmanship, and with the continued support of the PPMA board of directors and PPMA staff, I believe that we're in a strong position to run our flagship PPMA Show this year, as well other bespoke industry events to benefit members."

While Barber believes that



David Barber is the new chairman

the PPMA should always remain true to its roots in being able to stage world-class events, he thinks the trade association needs to be an enabler to support members; whether through live or virtual events, business information, or lobbying-type activities in conjunction with associated third-party organisations.

www.ppma.co.uk

C-19 has wreaked havoc on early 2021 exhibition staging

Major global exhibition interpack and components was one of the first exhibitions to cancel this year. Already postponed from 2020 to a new date in February, the organisers said the uncertainty among companies due to high infection numbers proved too great for it to go ahead. The global event will not now take place until May 2023.

In the UK, organisers of Foodex (that was due to take place in April) have postponed the event until 5-7 July this year following the latest lockdown and rollout of the vaccine.

Andrew Reed, md for events and exhibitions at organisers William Reed said: "We look forward to the summer as a time of great celebration, of new ways of thinking, new products, new attitudes and a new start for our industry."

Meanwhile, other exhibitions that have been cancelled include Anuga FoodTec which will now take place from April 26-29, 2022 while drupa has moved to 28 May to 7 June in 2024.



BREAKING NEWS
U.S. PREPS FOR MASS COVID VACCINE ROLLOUT AS FDA WEIGHS APPROVAL

Pfizer COVID-19 vaccine is using EcoPlat Plus

Wrapping the vaccine safely

Robopac, part of the Aetna Group, has worked with Pfizer in the US to help guarantee the vaccine's packaging and transport safety for the first shipment of 3 million frozen doses and beyond. The EcoPlat Plus advanced wrapping turntable uses stretch film to guarantee maximum protection of goods due to its reliability, strength and ease of use.

www.aetnagroup.com

Moving location has delivered expanded facilities for an HQ

Grote Company, an industrial food slicing and assembly equipment manufacturer, moved its European office from Wrexham to Deeside in December. The new location accommodates growing staff and manufacturing capabilities, which includes the company's rapidly expanding robotics division.

The newly refurbished 25,000sq ft building is over double the size of the old location and features large manufacturing and assembly spaces, as well as improved demonstration and testing areas, and conference facilities, with room for future growth.



Guidance for food hygiene is updated

Campden BRI has updated guidance on the design, implementation and control of cleaning and disinfection of food factories. This revised version will help food and drink manufacturers ensure their factories are cleaned and disinfected effectively so that they can maintain high hygienic standards for safer products.

A new UKCA technical advisory service is offered to meet change

capcoder

UK MANUFACTURED PACKAGING MACHINERY EXCELLENCE

Turnkey solutions – Filling, Capping, Labelling – Automation – Bespoke, special purpose design

Pharmaceutical – Food and Beverage – Chemical – Aromatherapy – Medical –
Diagnostics – Industrial – Ecig – Adhesives

- ▶ Fully modular machinery
- ▶ Clean room ready
- ▶ Latest interface technology
- ▶ Full after-care service

To discover more about the machines that could transform your company
please visit:

www.capcoder.com

Tel: 01865 891466 Email: sales@capcoder.com



TÜV SÜD UK has launched a UKCA technical advisory service to help businesses meet the new conformity assessment requirements for goods being placed on the UK market from January 1, 2021.

Although the UKCA mark will replace the EU's CE marking, different rules apply to different products and UK nations. For example, some goods will have to apply the UKCA marking immediately, whereas others have a year's transition period lasting until January 1, 2022. Likewise, while the UKCA marking will apply in England, Scotland and Wales, CE marking will continue to be accepted in Northern Ireland.

PROPER PREPARATION

"For businesses supplying the UK market there are still a lot of unanswered questions and misleading information," says Mary Grigsby, head of TÜV SÜD UK's Product Service division. "It is therefore vital that they are properly prepared if they still want to be selling products on the UK market.

"Our team operates across many industries and has an in-depth understanding of UKCA technical and commercial requirements and so we can help businesses to understand the rules that apply to different products and support them through the steps to compliance."

As TÜV SÜD holds dual accreditation as a UKCA Approved Body and CE marking Notified Body, it can therefore continue to support manufacturers, importers and retailers to maintain CE certification for EU markets, as well as gain UKCA approval.

www.tuvsud.com/uk

Process solutions firm celebrated its 45th birthday in 2020

Moody Direct has been serving the liquid process industries for 45 years supporting a multitude of industries including dairy, beverage, food, brewing, chemical and pharmaceuticals during this time.

Founder Paul Moody handed over the reins to directors David Tomlinson and Ken Wild five years ago and in this time, the business has continued to grow. The company is confident that with its loyal workforce, many of whom had received their 10, 20, 30 and even 35 years long service awards, the company will weather the storm of COVID-19.



1985: Moody's very first service van



The new facility is allowing Gripple Automation to streamline its procedures

Larger premises will benefit client service

Gripple Automation has expanded rapidly in recent years to become a multi-million pound business which is why it has moved into new premises that are over double the size of its original production site.

Its new 13,140sq m facility in Sheffield provides a cleaner modern environment, a dedicated proof of principle area, more machine build areas and a larger in-house machining department. These new services combined with more space are allowing

the automation specialist to streamline its standard operating procedures while taking full advantage of new opportunities provided by the expanded factory.

The facility houses new equipment as well as new people with four new starters last year, in design, production and manufacturing as well as a new apprentice. Meanwhile, business remains brisk, with several machines delivered last December and a number of new machine builds having started in January.

Internship scheme is delivering future packaging designers

Antalis approached Nottingham Trent University with an internship opportunity for its BA Product Design students to help it keep up with demand for new packaging solutions. After pitching the internship to about 200 university students, the company received 38 applications from which Zoe Donaldson was one of the first interns selected.

The investment Antalis is making in providing its packaging design internship is paying off for both parties. Now back at university to complete the final year of her degree, Zoe already has a job offer from Antalis.

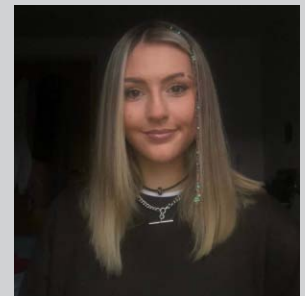

Zoe Donaldson was selected



The RMGroup will offer this range

Partnership delivers stretch hood units

Robotics and automation company RMGroup, has announced a new partnership with Lachenmeier which will see it become the preferred supplier of stretch hood machines in the UK. As part of the agreement, RMGroup will also be able to provide Lachenmeier's UK customers with service and support for the stretch hood.

The MTC is helping more firms to adopt automation in UK

To help companies take the first step on their automation adoption journey, the MTC is offering a free of charge initial engagement. This includes a line walk, a tour of a business's operations and facilities, providing an initial understanding of a business's operations and challenges. From this, it can provide guidance as to the best route forward. By engaging with the MTC, businesses can benefit from its experience covering automation and robotics as well as digitalisation and technology implementation.

[E automation@the-mtc.org](mailto:automation@the-mtc.org)



INVESTING IN YOUNG PEOPLE BRINGS NEW ENERGIES

Apprentices bring benefits

Excel Packaging Machinery has hired 16-year old Thomas Pym as its latest apprentice to bring some new perspective to the business, following its successful experience with 22-year old George Bretherton who has grown in confidence in his three years with the company having completed his Level 3 Engineering Apprenticeship qualification.

Regulations

Taking out risk in assessing safety

Paul Taylor
HEAD OF INDUSTRIAL PRODUCTS (UK)



This January, the UKCA mark will be applied to machinery that meets safety standards rather than the EU's CE marking, but risk assessment remains a vital step in ensuring compliance

Despite the new Brexit deal that was thrashed out between the EU and UK, the actual process for manufacturing compliant products will change little from a legal perspective. As the EU Directives are transposed into National Law, the UK already has a legal system in place that applies. EU harmonised standards will therefore simply be carried across as UK designated standards, in order to maintain a single model. Going forward, the UKCA mark will be applied to compliant machinery, rather than the EU's CE marking.

All machines supplied in the European Economic Area (EEA) must comply with the Machinery Directive (2006/42/EC) and be safe. The Essential Health and Safety Requirements (EHSR) lay down the minimum compliance criteria. The preferred way to comply with EHSRs is by risk assessment and the application of harmonised EN standards.

Risk assessment is therefore a vital step in ensuring compliance and a fundamental starting point for designers of machinery under the Machinery (Safety) Regulations. Some useful references include the standard EN ISO 12100 'Safety of Machinery – Risk Assessment', which defines risk assessment as "a series of logical steps to enable, in a systematic way, the analysis and evaluation of the risks associated with machinery".

EN ISO 12100 goes on: "Risk assessment is followed, whenever necessary, by risk reduction. Iteration of this process can be necessary to eliminate hazards as far as practicable and to adequately reduce risks by the implementation of protective measures."

A hazard analysis/risk assessment must therefore be carried out to examine any potential hazards associated with the machinery. This provides information for a risk evaluation, in which a decision is made on the safety of that machinery,

into operation. Problems can then be rectified with the manufacturer, so that they or the machinery owner no longer run the risk of a prosecution under the Supply of Machinery (Safety) Regulations or the Provision and Use of Work Equipment Regulations 1998 (PUWER).

The first step in the risk assessment process is to identify anything that has the potential to cause harm. Secondly, an assessment must be made of the likelihood of a person coming into contact with these hazards and how much damage it would cause.

will experience some form of deterioration. An internal process must therefore be set up, which is overseen by an individual who is capable to ensure that risk assessments are carried as required. Taking this simple approach ensures that risk assessment is swiftly integrated into the everyday working practices of an organisation, and it is never neglected.

The person who decides what the assessments cover and how they are done, must of course be competent to do this. While the exact definition of a competent person is not currently regulated, the Health & Safety Executive (HSE) definition is: "Someone who has sufficient training and experience or knowledge and other qualities that allow them to assist you properly. The level of competence required will depend on the complexity of the situation and the particular help you need."

The machinery risk assessment process can be complex and once completed, may result in significant changes to the workplace environment. Just because a machine carries the CE marking or UKCA mark, it does not necessarily mean that the machinery owner doesn't need to take any further action.

I For more information contact www.tuv-sud.co.uk
TÜV SÜD is the PPMA Group's technical and legislative partner

Risk assessments must be carried out at appropriate intervals and then integrated into everyday practices

so that risks can be reduced where necessary.

EN ISO 12100 outlines the hazard analysis/risk assessment procedure as follows:

- Determination of the limits of the machinery
- Hazard identification
- Risk estimation and risk evaluation.

EN ISO 12100 also provides guidance on the safety of machinery and the type of documentation required in verifying a risk assessment. To immediately identify any issues, a thorough and correct risk assessment should be completed before any new machinery goes

A risk assessment would normally be carried out for each hazard identified. Control measures can then be applied to mitigate the risk. Once these have been implemented, a re-assessment must then be actioned to ensure that they provide an adequate level of safety. The process is repeated until an adequate level of safety is achieved.

Section 6 of PUWER requires that inspections must be repeated 'at suitable intervals' if machines are exposed to conditions that may lead to deterioration. This means that risk assessments must therefore be conducted at appropriate intervals as every machine

PPMA

SHOW 2021

28 - 30 SEPT 2021
NEC, BIRMINGHAM

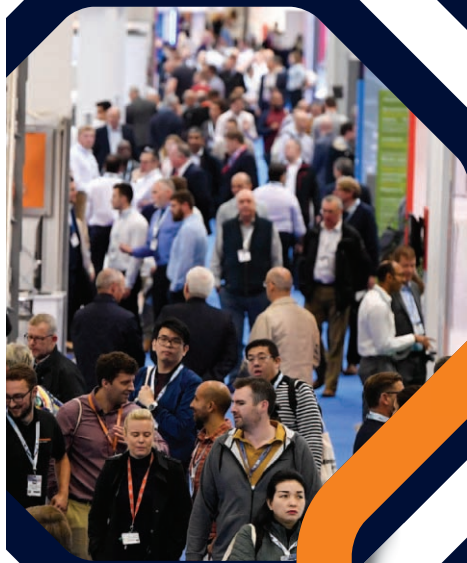

**SAVE
THE DATE**

WHERE PRODUCTIVITY MATTERS

See the latest **processing and packaging machinery, robotics** and **machine vision** in action

Network with industry peers and gain valuable insight at our must-attend seminars



ppmashow.co.uk



OWNED AND ORGANISED BY

PPMA GROUP OF ASSOCIATIONS   

PPMA Group of Associations is a trading brand of PPMA Limited.

New Machinery

Intelligent bagging unit launches at online event

The new Hayssen ISB (intelligent sanitary bagger) from BW Flexible Systems made its debut at the PACK EXPO Connects online event in November. It has been designed to provide best-in-class hygienic design, modern industrial machine intelligence and intuitive operation for vertical form, fill and seal (VFFS) packaging ranges.

To develop the Hayssen ISB, BW Flexible Systems conducted customer interviews in target markets that included fresh produce, frozen/individual quick freezing (IQF) and cheese. "What we heard in those conversations was a need for an unparalleled hygienic design that was easy to change over, flexible and intuitive to operate," says Ed Haarsgaard, BW Flexible Systems' sales leader for new machinery.

The entire machine is high-pressure washdown capable, including its human-machine interface (HMI), which would typically require



The VFFS machine can have cellular network capabilities to talk to tablets so training does not disrupt production

protection due to its sensitive components. This VFFS has earned an IP66 rating and a NEMA 4X rating for enclosures. Other hygienic features include its frame, which is an open-channel design with sloped surfaces built to have no more than one square-inch of surface-to-surface contact between components. Furthermore, the Hayssen ISB uses standoffs and flanged fasteners to

eliminate secondary hardware like washers, and the bagger's film rollers are fully removable without tools and come completely sealed with lifetime bearings.

In addition, vacuum belts, a potential source for contamination

and pathogen growth, have been eliminated in favour of friction belts.

Changeovers on the Hayssen ISB are toolless except for the sealing jaws. The machine features passthrough film threading, and its entire unwind and film path has been engineered to provide immediate film tracking adjustments.

T 0115 967 8787
W www.bwflexiblesystems.com



OBCC provides export options

New gas analyser software helps all quality managers

The new OBCC software from Witt is designed to make life easier for quality managers in the food sector. The Windows application enables professional data management, from rapid data analysis to complete digital archiving and a free 30-day trial version is available to download for customers.

OBCC is billed as the ideal complement to a Witt gas analyser in the OXYBABY 6.0 and PA series. The core of the application is the clearly arranged dashboard, on which all data is shown. At a glance, a quality inspector can grasp the analysis results and the master data from the connected analyser.

The graphical presentation of the results allows easy data analysis for all users.

T 01925 234466
W www.wittgas.com

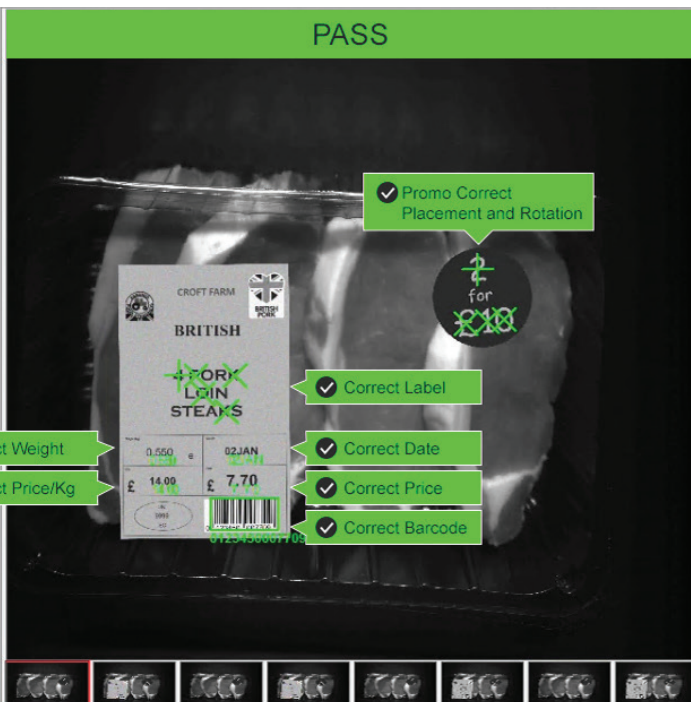

ALL PRESENT AND CORRECT



On-line label and data verification with full MRP integration.



01234 851515
www.dimaco.co.uk

Compact flash pasteuriser now handles all standard containers

The flash pasteuriser machine developed for small to medium-sized breweries by KHS four years ago is now able to handle a greater range of packaging.

Initially used for keg racking, the new version of the Innopro BoxFlash is now compatible with the glass, can and PET container segments. Its compact design on a frame means that users benefit from lower logistics costs and also faster installation.

Pasteurisation temperatures range between 60 and 75deg C and the heat retention period is 30 seconds. "The Innopro BoxFlash combines optimum, safe product treatment with an extremely small footprint, plus it's effective and saves on resources," explains Gerold Tandler, process technology product manager at KHS.

In combination with a KHS Innokeg CombiKeg, the new unit can also be equipped with the optional OnBoard CIP module. Two keg parking stations and dosing pumps for the CIP media are designed into the system for this purpose. This means that following a production run, both the flash pasteuriser and the filler can be cleaned internally which readies the machine for the next run quickly.

T 0121 713 6900

W www.khs.com



KHS' Gerold Tandler outlines the gains

HEMESH AUTOMATION
PRUDENT PACKAGING SOLUTIONS

Automatic Filling, Sealing, Capping & Labeling Machines.

Throughputs up to 300ppm.

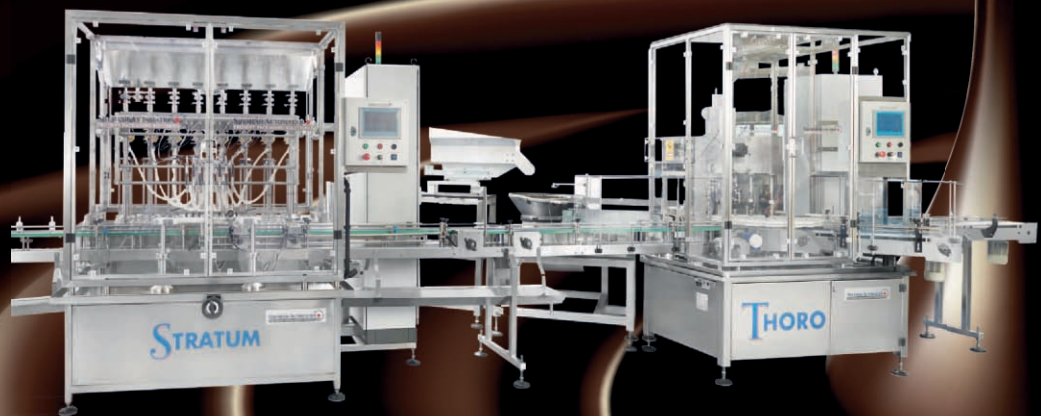

Applicable to:

- * Food & Bev
- * Chemicals & Pharma
- * Cosmetics



Shemesh Automation UK
2 Westglade, Farnborough
Hampshire GU14 0JE
+44 (0)1252 518082

www.shemeshautomation.com
sa@shemeshautomation.com

Chocolate

New Machinery

Upgraded platform brings further benefits for machine builder use



The new IXON Cloud 2 includes a clean intuitive interface, IXON Studio and Role-based user management for fully customisable access and control rights

IXON, the provider of solutions for remote machine service and maintenance management, has launched the new IXON Cloud 2 platform. The completely redesigned IXON Cloud delivers improved collaboration features and allows users more freedom to customise and set up the platform to best fit their specific needs.

These changes are the result of customer feedback and are designed to allow for a more streamlined IXON experience.

The company wants to

stimulate and accelerate the IIoT transition among machine builders by providing a secure cloud environment with all the technology needed to make IIoT directly accessible for every machine builder around the world. This IoT platform is designed to allow machine builders to create their own IoT portal, connect machines, collect data, create alerts and remotely troubleshoot as if they were on-site – with just a few clicks.

New features of the IXON Cloud 2 platform include:

- Clean intuitive interface to

eliminate distractions and bring focus to your daily tasks;

- IXON Studio for portal customisation and dashboard building;
- Role-based user management for advanced, fully customisable access and control rights.

“Collaboration is the central pillar of IXON Cloud 2,” says Willem Hofmans, ceo of IXON. “Collaboration to allow a machine builder to maintain relationships with its customers for decades.

We are on the eve of

a significant transition where machine builders start using all their knowledge and skills not only in the development, construction and installation of a machine, but where their knowledge and skills are of great value throughout the entire life cycle of a machine,” he tells *Machinery Update*.

Current users of the existing IXON platform can choose to switch over to IXON Cloud 2 via a migration wizard free of charge, apart from some specific features.

T 00 31 857 441 105

W www.ixon.cloud/new

New distributor for all things stitching

Friedheim International is now the exclusive distributor of Hohner stitchers & stitching heads. The company will be providing a dedicated service and spare parts supply for all Hohner requirements, a global brand that has developed narrow stitching heads, saddle binders and wire stitching machines. “The Hohner range complements our existing manufacturers perfectly,” explains Friedheim’s Mark Bristow.

T 01442 206100

W www.friedheimpackaging.co.uk

New operating unit for multihead weighers is easier to operate in harsh environments

The new BDE-16 operating unit, which has a larger 18.5in full HD display to allow operators to see multiple items at once, is now available on multihead weighing equipment from Multipond.

The new larger screen is not only more convenient in operation, but at IK10, it achieves the highest possible impact strength class. This corresponds to protection against a mechanical impact of 5 kg from a fall height of 40 cm.

In terms of hygiene, the new operating unit has been completely revised and now conforms to the hygiene standards of the Multipond J Generation. This hygienic design guarantees simple and safe cleaning for users. To improve access security and operating convenience, an RFID reader is integrated on the front side as standard.

Production staff can be assigned various authorisation levels, so unintentional changes to recipes or weigher



The BDE-16 has a stronger screen

settings can be avoided.

T 01494 471580

W www.multipond.com



Printing and labelling across your production line

Product identification ◆ Brand protection ◆ Industry 4.0



Domino understands that integrating innovative, new equipment into the toughest production lines requires reliable, compliant products, simple integration and a consistent global support infrastructure. We have already launched products, including our **new Thermal Inkjet Gx-Series printers**, which offer in-built future-proofing to keep pace with customers' increasingly intelligent factories.

Domino are trusted by a wide range of **food, beverage, life sciences** and **industrial manufacturers**, as well as global packaging machinery manufacturers who partner with us to offer fully-integrated solutions with customisable options.



Learn more:
www.domino-printing.com

Domino. Do more.

New Machinery

Bespoke equipment supplier launches new standard range

We have the solution.

Position. Transport . Rotate

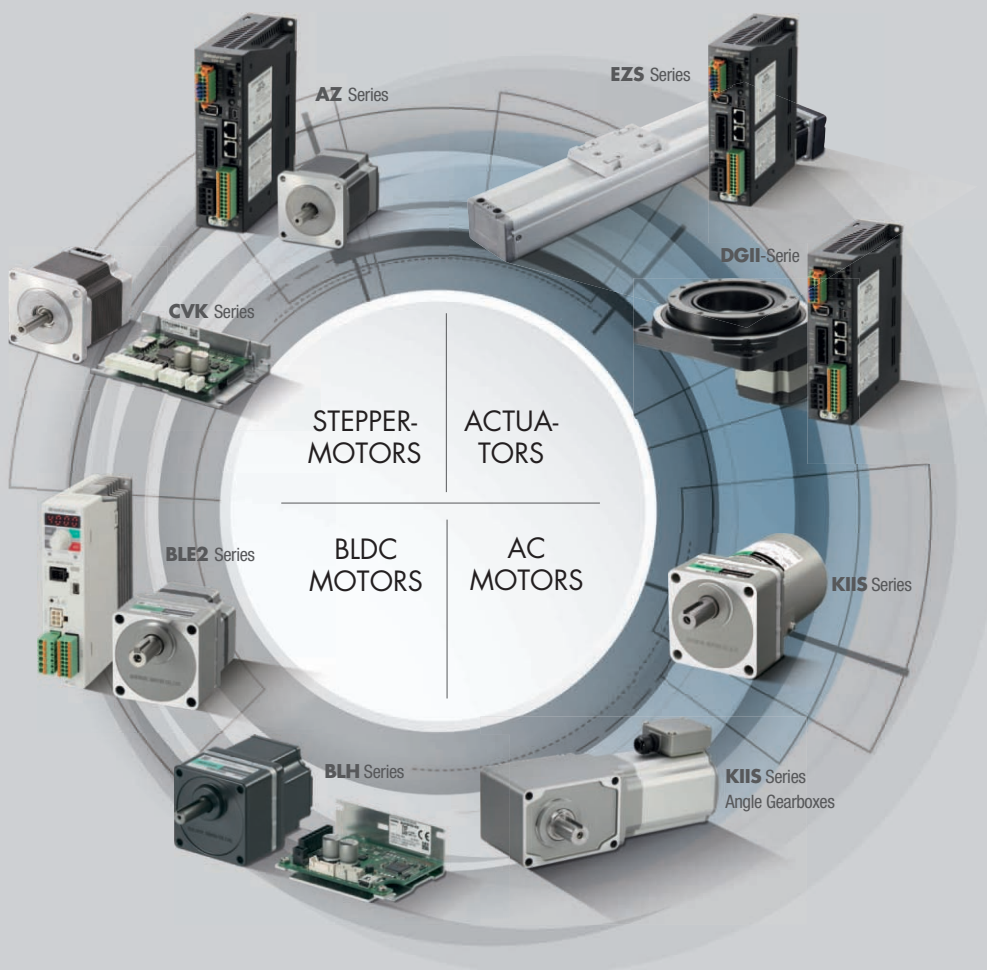

Orientalmotor

Oriental Motor (UK) LTD
www.oriental-motor.co.uk – info@oriental-motor.co.uk – 01256 347 090

Industrial automation company Sewtec is launching its own standard equipment ranging from case erectors to robotic palletising systems.

Sewtec manufactures automated machinery from its new facility in Silkwood Park, Wakefield and this will be the first time the bespoke manufacturer has released a range of standard machines, targeting end users across the packaging industry. This range is made up of six different stand-alone machines including a case erector, case closer, top loader, picker cell, pallet loader and palletising system. Each module can be easily integrated into a full production line which the company says provides the customer with a cost effective, future proofed automation system from a single supplier.

FLEXIBLE PERFORMANCE

“We made the decision to launch our own range of packaging machines as we believe other systems currently available were simply not hitting the mark in terms of functionality, performance, safety, and quality,” says Sewtec managing director Mark Cook. “We want to offer the same Sewtec-quality, engineer-designed machines that our customers have grown accustomed to with the bespoke solutions we provide.

“With a simple operator interface, each of our machines are equipped with an outstanding software architecture to secure complete control of the production line.”

Sewtec has appointed a new technical sales manager, Olivia Collyer, who will specialise in these standard products.

T 01924 494047

W www.sewtec.co.uk

Field to fork traceability is delivered by new unit

Minebea Intec has launched the new outer case marker weigh price labeller which offers complete field to fork traceability and 24/7 on site service support.

The company says it has brought its experience in checkweighing to the labelling market with a new outer case marker which is specifically designed for the meat, fish, dairy, fruit and vegetable markets. The new WPL-S is a manual weigh price labeller best suited to low volume and products not suitable for automatic labelling. It boasts an array of features including a hygienic design, field to fork traceability to adhere to government guidelines, integration with other hardware and open source software, automated reporting, a 2 year warranty and 24/7 on-site service support as standard.

“Outer case labelling isn’t an area we’ve worked in previously but requests



Labels are offered for a range of uses

from customers made us realise that demand for a superior labelling product combined with our levels of service was huge,” explains Colin Maher, country manager at Minebea Intec. “We’ve taken our renowned weighing technology and combined it with labelling solutions that can be configured to the customers exact requirements.”

The WPL-S produces labels for a variety of purposes including calculation of price based on weight, calculation of best by date

based on product, packaging, fresh or frozen and calculation of cooking time based on product, size and weight. It is highly configurable, and customers can choose from a wide variety of components; different screen sizes, printers, scales, scanners, indicators and endless software possibilities.

Minebea Intec is showcasing the new WPL-S as part of its virtual demonstrations.

T 0121 779 3131
W www.minebea-intec.com/en/services/virtual-showrooms/



No costly commissioning time

Wi-Fi-free AMR communication ensures efficiencies

As most robotic conveyor transport solutions on the market today rely on Wi-Fi communication for their operation, any instability in the connection can cause operational inefficiency. A new introduction from RARUK Automation for its range of MiR autonomous mobile robots (AMRs) eliminates this risk. Developed by ROEQ, GuardCom uses proven sensor-based technology to remove the robot’s reliance on Wi-Fi.

GuardCom connects directly with any model of ROEQ top roller modules from RARUK and to the stationary conveyor station to allow safe, fast, reliable and cost-effective handling and transfer of goods between conveyor stations.

T 01462 670044
W www.rarukautomation.com

TAKING HYGIENE TO THE NEXT LEVEL

Cheese Converting Machinery

Optimize production with quicker sanitation practices

Doors open for easy access for washdown and maintenance

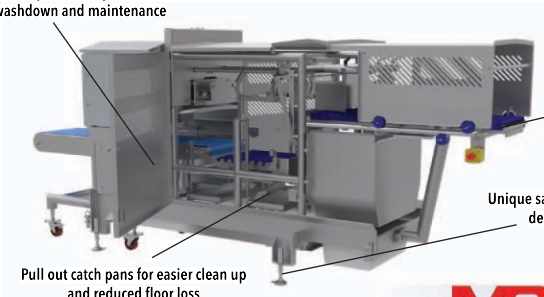

Removable rollers for easy cleaning

Unique sanitary foot design

Pull out catch pans for easier clean up and reduced floor loss

- Ultra-hygienic
- Full washdown
- Robust purpose built systems
- Easy disassembly for daily clean-up

MARCHANT SCHMIDT
Uncompromising Quality In An Ever Changing World
marchantschmidt.com / 1 920 921 4760

New Machinery

Robotic microdosing is delivered for pharma

Romaco Macofar's MicroRobot 50 is a robotic microdosing machine that is specially designed for filling potent and cytostatic medicines which are often used for treating cancer and auto-immune diseases.

The technology is particularly suited for dosing sticky or hygroscopic pharmaceutical powders with irregular shapes.

During the production process, three anthropomorphic robots transport the vials under an isolator to the dosing, stoppering and capping stations. Since the robots work independently of specific formats, the product change times are significantly shorter. The servo-driven transfer system generally reduces the concentration of particles in critical areas and with it the risk of contamination.

And thanks to the clearly structured system concept, the MicroRobot 50 is readily accessible and easy to clean as the robotic grippers can



On this latest machine, vials are individually weighed before and after filling

be equipped with cleaning guns in order to validate the cleaning processes.

The Macofar MicroRobot 50 achieves a maximum total output of 50 vials per minute including one-hundred-percent in-process weight control, in other words each vial is individually weighed both before and after filling. If necessary, the filling volume is adjusted automatically.

Numerous control systems

ensure a reliable process and a very low waste rate with these high-priced medicines. For instance, if a stopper is missing, the filled vial is fed back to the station in question, where the process is repeated, rather than simply removed. This same process also applies to missing caps.

This ultra-compact machine is less than four metres long.

T 01252 444334

W www.pharmamachinery.co.uk

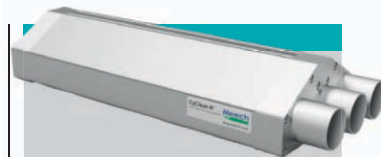

Non-contact web cleaner meets needs of low tension webs

Meech International launched its CyClean-R non-contact web cleaner for webs running in low tension after it became aware of the need for an advanced web cleaning system that can be used on a web that sits around a roller.

An extension to Meech's non-contact CyClean range, CyClean-R incorporates advanced computational fluid dynamics that allow converters to thoroughly clean low-tension webs.

Ideal for use in a wide variety of applications, including narrow, mid and wide web, CyClean-R is available as a single-sided and double-sided web cleaner. From its position on the web roller, it delivers optimal, consistent removal of dry, unbonded contamination from any web material (particle removal to 0.5 micron is achievable).

"As it's a non-contact cleaner, there is no risk of surface damage, or interference with web tension and tracking," says Adam Battrick, sales director at Meech.

T 01993 706700

W www.meech.com

Lantech® Packaging Machines & Service

- All new erector pick up frame
- Ergonomic magazine for easy filling of case blanks
- Small footprint
- Easy size change from one format to another
- Supplied as a hot melt glue option or adhesive tape
- Colour operator touch screen panel
- Can be a stand-alone machine or integrated into other machinery
- Installed and commissioned with after sales support
- Linear style case erector

Lantech modular case erector capable of up to 25 erected cases per minute

CI 1000/CI 2000 case erector from Lantech



A.M.J. MATERS

Packaging and palletising systems

17 Elizabeth Court, St Neots, Cambridgeshire, PE19 8PF

T: 01480 382739 M: 07764 772965 E: andrew@maters.co.uk www.maters.co.uk

Infant formula is processed safely



These functional lids ensure maximum reliability in the production process

Optima Consumer has developed a solution concept for the fully automated evacuation, gassing and seaming of infant formula containers. The OPTIMA EGS is designed to make processes safer and more efficient.

“The OPTIMA FS filling machine and the OPTIMA EGS enable us to supply the centerpiece of infant formula production lines from a single source,” says Christoph Held, managing director of OPTIMA consumer. “The OPTIMA EGS is our response to today’s

market demands.” The first OPTIMA EGS is operating successfully at Elb-Milch

These needs include a compact design so the space requirement has been reduced by more than 40% compared to conventional post-gassing systems. And as all of the functions – evacuation, gassing and seaming – are contained within this small area, the operating costs for a clean room are lowered.

T 01962 620898
W www.optima-packaging.com

New financing options for robotics are now available

Robotics and automation systems integrator CKF Systems has partnered with Academy Leasing to offer quick, simple and competitive finance to help customers purchase new equipment.

Academy can now offer customers a finance solution to suit their needs for any orders of £1,000 plus VAT or more. The company was established in 1987 and has grown to become one of the UK’s leading providers of equipment, vehicle and

invoice financing. It covers the whole of the UK and has facilities to suit all customers, from start-up ventures to PLCs, says CKF Systems.

Leasing may be classed as a revenue item for budget purposes which may make it easier for companies to obtain authorisation for expenditure. The approval process only takes one phone call and an approval is usually provided within 24 hours.

T 01452 728753
W www.ckf.co.uk



FRENCH DESIGNER & MANUFACTURER OF CUTTING, WRAPPING, CONDITIONING EQUIPMENT

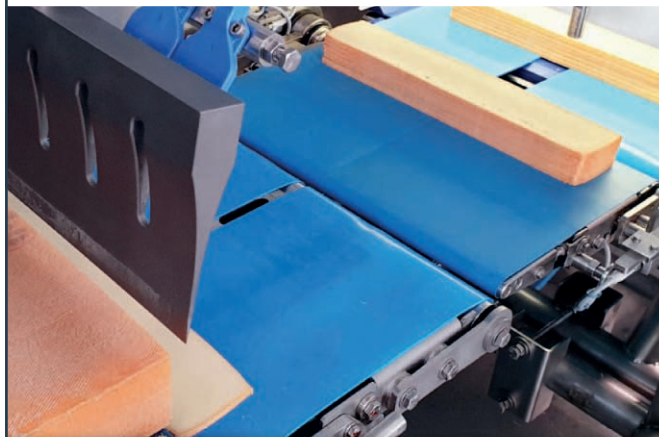

Looking for Tailor-made automated solutions?



You can rely on iXAPACK GLOBAL from **Machine design to final commissioning!**

- > WEIGHING, LABELLING, METAL DETECTION SYSTEMS
- > FIXED WEIGHT ULTRASONIC CUTTING EQUIPMENT
- > FLOW WRAPPERS AND X-FOLD WRAPPING MACHINES
- > OVERWRAPPING, TOP LOAD PICK & PLACE CARTONING AND CASE PACKING, PALLETIZING SOLUTIONS

+33 549 820 580

www.ixapack.com



info@ixapack.com

New Machinery

Disinfection system is delivering safe benefit

Food processing plants and other industrial manufacturing facilities can help protect employees from the on-going threat of coronavirus and ensure business continuity during the pandemic with JenAct UV's new GRU-V Jet ceiling mounted UV air disinfection unit.

The system, which is ideal for cold storage areas as well as production lines, treats high volumes of air with UVC light, providing a significant dose to disinfect 99.99% of airborne SARS-CoV-2 in a single pass.

Designed to be mounted horizontally approximately 500 mm from the ceiling where they can disinfect up to 3,500m³ of air per hour, air is pushed through the GRU-V Jet by a custom made industrial fan while four high power UVC lamps are optimally placed to expose all the passing air to maximum UV intensity.

"As HSE and other agencies make clear, fresh air is desirable to minimise aerosol transmission of viruses,"



This ceiling mounted UV air disinfection system can be installed anywhere

says Dr Jarek Bilek of JenAct. "However, in food factories this is rarely possible, and so our systems are designed to produce 'virus fresh' air in the working environment."

With the health and safety of workers a priority, JenAct's GRU-V Jet's inlet and outlet louvres ensure anyone in the production area is protected from UVC radiation, without the need for additional PPE.

A combination of stainless steel construction and ozone-free shatterproof lamp coating make the system ideal for a wide range of production environments.

The standalone GRU-V Jet incorporates a fan and control which means it can be installed anywhere with no need for existing HVAC systems.

T 01256 892194
W www.jenton.co.uk

FMCG suppliers saw customisation options first-hand

Atlantic Zeiser used the PACK EXPO Connect virtual forum in November to demonstrate its late-stage customisation, in colour, of preprinted folding boxes that are ready for shipping, while also presenting an efficient method of controlling the sales channels of branded products to help inhibit gray market activity.

INLINE COLOUR PRINT

Built by Atlantic Zeiser, DIGILINE Versa Inline Pro is a digital inline colour printing system for flat or erected and filled folding boxes. With a view to harnessing the benefits of digital technology, it was developed specifically as an add-on to existing conventional packaging lines.

In operation, it enables consumer goods manufacturers to maintain their established workflows while also customising some of their prepacked products.

The company also discussed its new GMC Pro Gray Market Controller software that allows serialisation with code linking based on a special algorithm.

T 01908 327271

W www.atlanticzeiser.com



simmatic
AUTOMATION SPECIALISTS

BRINGING PNEUMATICS AND VACUUM TOGETHER

V-GRIP

- ☞ Innovative vacuum gripper with built-in vacuum generators
- ☞ Operates from compressed air supply
- ☞ The lightest multi-purpose gripper of its type, with the fastest response time
- ☞ Available with a sponge pad or application-specific vacuum cups

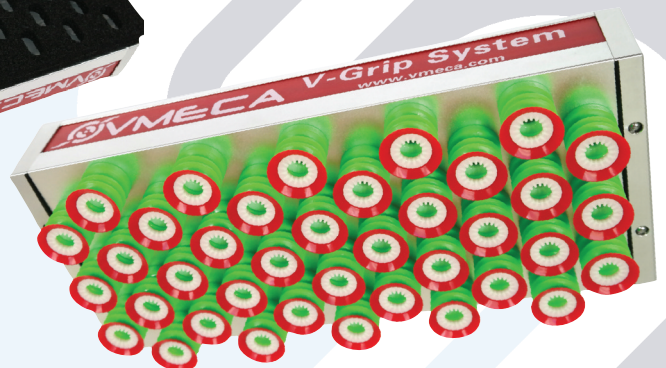
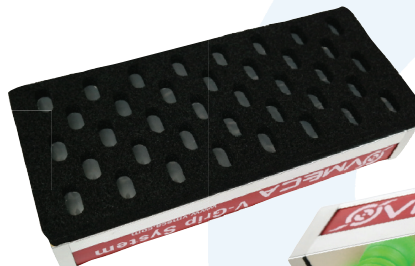

VMECATM
www.vmece.com

Simmatic Automation: VMECA product specialist and UK agent for 15 years. Vacuum challenges? Simmatic has the solutions

IXON Cloud

The next generation IIoT platform

Metalworking Pro-metal
New York, USA
Nr. [OB001232] Connected

VPN STATUS OPEN

CONTROL PANEL

Average / hour
150.118 / hour



11:58

PUSH NOTIFICATION

Unexpected stop alarm of Packaging Machine went off on...

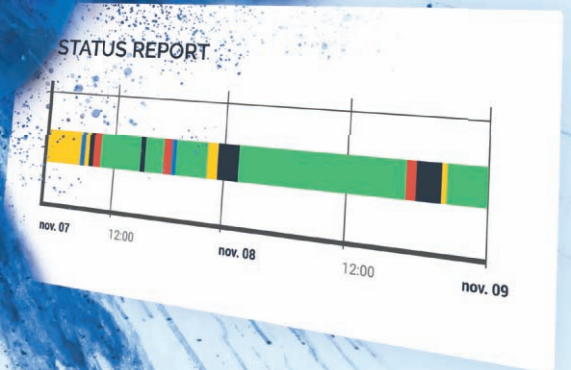

go.ixon.cloud/new →



New Machinery



Latest low payload robot range offers low operating costs

With the KR Cybertech nano, KUKA is now offering a flexible multi-functional tool for industrial production, which can master handling and welding tasks, even in harsh environments.

Whether for handling, welding, palletising or adhesive application, the wide range of models and equipment in the new KR Cybertech nano ensures almost unlimited application possibilities. In the low payload category between 6 and 10 kg, KUKA says the process robot delivers speed and precision while keeping investment low.

"With the new robot, we are making industrial applications fit for the future," says Markus Hollfelder-Asam, portfolio manager at KUKA. "Due to the flexible application potential combined with high performance, the investment pays off quickly and the robot immediately delivers top results in all areas."

T 0121 505 9970

W www.kuka.com

Areas are sanitised with efficient speed by fogging machine

The new sanitiser fogging machine from Industrial Washing Machines is described as a versatile piece of equipment that uses a highly pressurised pump (60 Bar) and atomising jet nozzles to reduce energy requirements and also water consumption. The unit ensures that applied chemicals cover all areas, leaving a thin coated film of disinfectant on all surfaces.

T 0121 459 9511

W www.indwash.co.uk

Entry-level automation is designed for bakeries

Ulma Packaging UK has designed a new entry-level automatic line with a reduced layout in response to more SME bakery businesses seeking ways to integrate automated solutions to improve speed and drive cost-efficiencies on the packaging line.

The line has been designed to save space on the factory floor and reduce manual handling. To do this, the line includes a receiving conveyor to automatically sort bakery products ready for even and continuous row distribution using a drop-down transfer conveyor.

Baked goods can also be accumulated to allow for short breaks in production, with automatic re-feed, or can be rejected for various product fault conditions.

This new multi-conveyor

system is also designed with ease of change of conveyor belts in mind, optimising maintenance and cleaning time as part of the design.

MANY SIZES HANDLED

Using the proposed automation line solution with Ulma's compact FR 200 horizontal flow wrapper, the line has been shown to be highly flexible and versatile across a variety of product sizes. The flow wrapper is equipped to work with sustainable films,

which is increasingly important for the bakery sector.

"The benefits of automation have long been known, but for many SMEs in the bakery sector who are still unsure as to whether automation is a possibility, especially for smaller packaging lines, it was important for us to show this market the possibilities," says Steve Craddock, business manager for automation projects at Ulma.

T 01909 506504

W www.ulmapackaging.co.uk

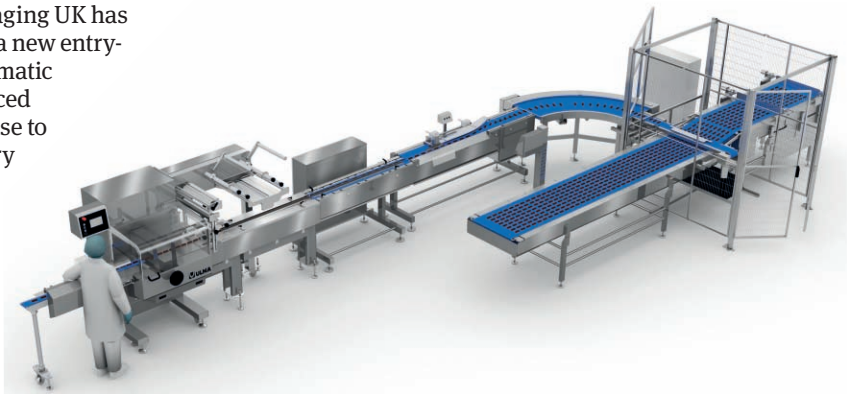

When combined with the FR 200 machine, even more flexibility for bakeries is gained

Vertical spindle attachment handles narrow rolls of film or film with large core diameters

The latest fully powered 6 in (152 mm) vertical spindle attachment was designed by Packline Materials Handling in response to a customer requirement in the pharmaceutical industry to handle very narrow rolls of film or foil with a large core diameter.

This new lifting solution has the additional advantage of a small footprint ensuring easy manoeuvrability in a confined space. The fully powered lifting and rotating

attachment eliminates the need for operator manual handling, making life easier for operators.

The solution encompasses a fully powered 6 in vertical spindle lifting and rotating attachment which is fully motorised to provide powered drives for both the roll gripping and release, as well as the roll rotation to and from the vertical to horizontal orientations.

At the same time, the lifter has been designed with

a narrow frame to easily access small spaces and improve manoeuvrability in narrow production lines. The frame legs have been narrowed from the standard width of 500 mm to 440 mm to create this smaller footprint.

The lower lift height capacity for vertical spindle has been increased to 176 mm enabling the attachment to grip and lift smaller diameter rolls.

T 01202 307700

W www.packline.co.uk

Self-check software offers a cost effective quality control solution

To provide food manufacturers with a reliable, accurate and auditable testing procedure, Fortress Technology has unveiled the latest version of its Halo digital testing. Available on its full range of digital metal detectors, the self-check software is a failsafe and cost effective solution to ensure your system is meeting quality control standards.

There are two major components of a metal detector Global Food Safety Initiative (GFSI) audit: the physical inspection of the machinery and a documentation review. By utilising Industry 4.0 principles, Halo digital testing gives food firms the flexibility they need to manage and maintain important data.

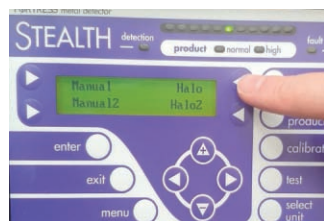

Automatic or manual tests available

Guaranteed to save food manufacturers time and money, Halo automatically and independently checks for all metal materials – ferrous, non-ferrous and stainless steel, says Fortress. The system also checks the performance of the reject system, forming an important part of manufacturing due diligence. Traditionally installed on throat, pipeline and gravity metal detectors that inspect loose or free-falling products on bagging lines, in addition to reducing operational costs, digital testing also reduces waste and product rework.

T 01295 256266

W www.fortresstechnology.co.uk



THE Complete End of Line Portfolio

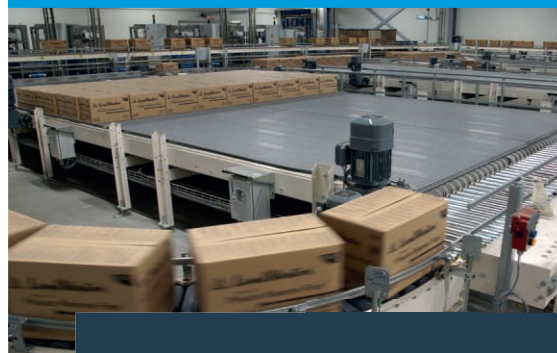

- Clever design based on all the latest technologies
- Seamless project management & install
- 50 years of experience

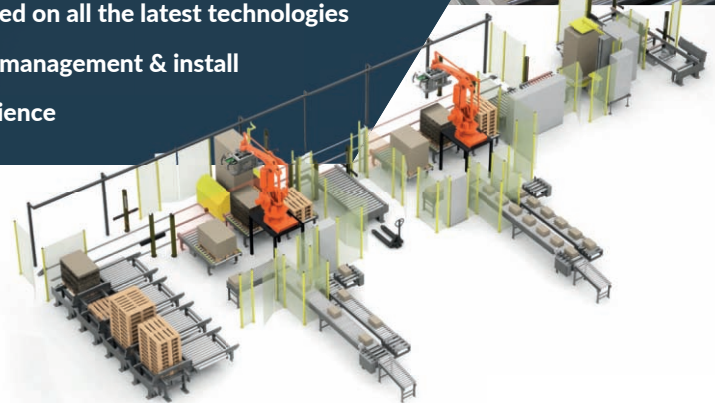

- Turnkey solutions
- Robotic and Layer Palletising Systems
- Automated Guided Vehicles (AGV)
- Automated Storage & Retrieval Systems
- Line efficiency enhancement and buffering solutions
- Pack and Pallet handling
- Industrial software
- Project Management services

Looking for advice on how to Automate?

Get in touch with us!

+44 (0) 1384 210 278
info@scottautomation.co.uk

www.scottautomation.co.uk

Alvey is now Scott
ALVEY

SCOTT

New Machinery



Mobile sack tip and AMC combo helps manual sack voiding

Spiroflow's mobile sack tip unit and Aero Mechanical Conveyor (AMC) combination is a fully independent and versatile solution designed to make manufacturers and processors jobs easier. The system is made up of a sack tip hopper, mounted on a mobile frame with heavy duty castors, into which bags of raw materials can be 'ripped and tipped'.

Connected to the hopper is an AMC, which elevates raw materials directly into the mixer, thereby providing operator safety by reducing the requirement for manual handling. Being able to handle a vast range of different powders and capable of feeding multiple mixing vessels at different locations to reduce batch delivery time, the mobile unit provides a highly efficient method of conveying materials.

T 01200 422525

W www.spiroflow.com

New grader is offering enhanced performance

Ishida Europe has enhanced its FLEX-Grader for fresh poultry and meat with the introduction of a new high accuracy weighing platform which allows for more accurate grading and improved Overall Equipment Effectiveness (OEE).

The Slack Belt weigh bed incorporates a single belt mechanism which eliminates product transfer issues to and from the weigh bed.

This creates a more stable weighing environment for even greater accuracy. In addition, the weigh bed features a scraper that removes any product debris, which ensures a more consistent and accurate auto zeroing of the load cell.

Equally important, the Slack Belt's hygienic construction to IP68 certification is fully protected against water ingress, making it ideal for harsh, high care environments; the belt can also be easily removed for cleaning. A wind shield is provided as standard to



Ishida has now enhanced the FLEX-Grader to allow for more accurate grading

ensure protection against environmental factors during the weighing process,

"Working closely with customers is key to understanding their specific challenges, in particular tackling areas of production inefficiencies," explains Ciaran Murphy, Ishida Europe's business manager EMEA – quality inspection control. "For the FLEX-Grader, our focus was to develop a solution that helped to minimise the impact of product giveaway and food wastage, while maintaining hygiene standards."

The Ishida FLEX-Grader offers a high-speed and accurate solution for the grading of fresh poultry and meat to a variety of different specifications, including specified weight, minimum weight and also number per pack.

It can incorporate between four and 32 collection bins in a variety of configurations including single, double and twin line layouts, handling pieces from 100 mm up to 400 mm in length at speeds from 175 to 500 per minute.

T 0121 607 7700

W www.ishidaeurope.com

Fully automated case packer system helps snack processors automate in tight spaces

A fully automated case packer system launched by Endoline Automation is assisting snack processors and packers automate within compact spaces.

The case packer, which combines case erecting, packing, and sealing technology within one system, has been engineered to pack a range of different snack products – from pillow bags to flat bottomed bags/pouches and also PET bottles.

An all in one system, the case packer is described

as a cost effective alternative to installing a trio of individual machines, and has been launched in response to rising demand from snack manufacturers who are looking to automate their packing lines with a reduced footprint, and to move away from manual labour.

With precise product handling at speeds of 12 cases per minute, the equipment receives single products from an infeed conveyor and groups them according to

the programmed pattern on a loading platform, before lowering them into a formed case below. This filled case is then automatically closed and sealed on the top and bottom with tape.

Suitable for packing multi-bags of crisps, pouches of dried fruits and nuts, and PET bottles of drinks – the case packer system can be customised to suit specific customer demands.

T 01767 316422

W www.endoline-automation.com

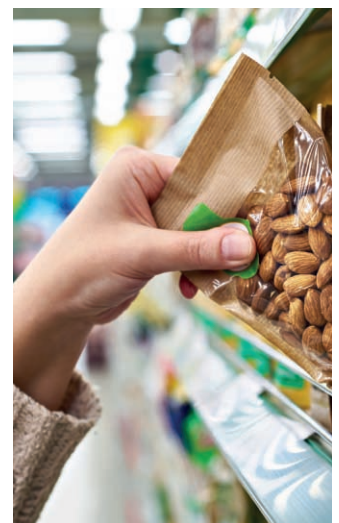

Snacks and drinks can be handled at 12 cases a minute on the case packer

END TO END AUTOMATION SOLUTIONS

As an experienced manufacturer of Automation solutions,
MULTIVAC can provide the complete line solution from one source.

Labour **reduction.**

Find out about our competitive
finance options

PRODUCT LOADING

CONVERGING

CASE PACKING

PALLETIZING



James Bedford:
Systems Product Manager

Tel: 07885 647080
www.multivac.co.uk

 **MULTIVAC**
BETTER PACKAGING

New Machinery

Partnership launches rapid and cost effective food processing



Holmach is launching a new range of cooking systems powered by OAL's Steam Infusion Vaction technology. Named the Perficooker, the machines range in size from 300-3000 litre cookers and can incorporate evaporation, homogenising and an optional jacket system that will allow in-vessel cooling, should temperatures need to be quickly reduced for gelling or crystallisation.

Steam Infusion is a direct contact heating process whereby steam condenses on the surface of a liquid, gently yet rapidly cooking a range of food and beverages up to a temperature of 140deg C (284deg F). The patented Steam Infusion Vaction Pump rapidly heats, mixes and pumps food ingredients and products.

THE DEVICE CAN HEAT

1000 kg
of product from 15deg C to up to 90deg C in under 10 minutes with no particulate damage

cap@coder

UK MANUFACTURED PACKAGING MACHINERY EXCELLENCE

- Turnkey solutions • Filling • Capping • Labelling
- Automation • Bespoke, special purpose design
- Pharmaceutical • Food and Beverage • Chemical
- Aromatherapy • Medical • Diagnostics • Ecig • Adhesives

By varying the steam pressure and flow rate through the pump, the processing conditions change, from gentle cooking to intense mixing and pumping with a homogenising effect.

In partnership with Perfinox, who has recently completed a major expansion to its factory near Porto as well as a full testing and tolling facility alongside, the vessels are built in-house and can be shaped to fit in with existing installations. Perfinox is planning to show a range of the machines at FOODEX'21 in Birmingham this April.

T 01780 749097

W www.holmach.co.uk

To discover more about the machines that could transform your company please visit:

www.capcoder.com

Tel: 01865 891466 Email: sales@capcoder.com



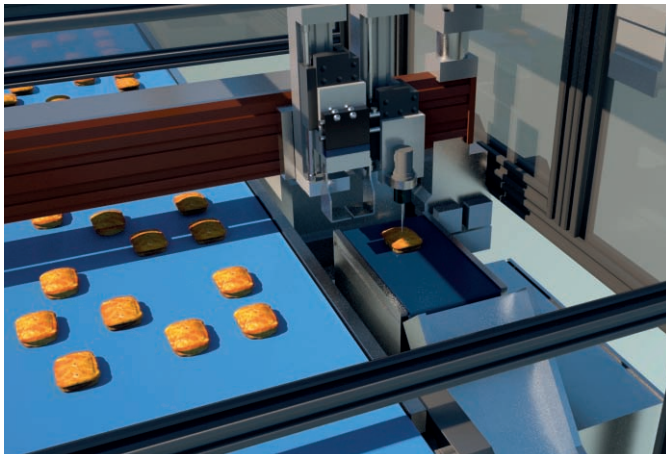

The new solution for core temperature measurement is believed to be a first

Temperature is checked safely

CME along with Industrial Technologies have signed a worldwide licencing agreement under which CME will launch an automated core temperature measurement system designed to improve food safety standards and cost in the cooked/ready to eat segment.

The traditional method for checking and recording the core temperature of food products during production is entirely manual. An operator is required to remove a product from the line, manually insert a temperature probe and wait for a pre-determined time before recording the temperature by hand.

Whereas this new system will eliminate the need for training operators to use and calibrate these temperature probes – a major headache and cost reported to Industrial Technologies when carrying out surveys of existing methods. The new fully automated solution for core temperature measurement, believed to be the first of its kind, is designed to integrate seamlessly with existing production lines.

By taking control of the process through the use of automation, products can be

removed from the line at pre-determined and selectable intervals, and from all areas of the line to evaluate any cross band temperature variation. The automated process uses machine vision to ensure that the temperature probe will be inserted in the right position on the product.

RELIABLE DATA SOURCE

This probe will also be inserted to the correct depth and for the correct time to provide accurate and reliable data, which can be used to monitor any trends in temperature variation and also for traceability purposes. Tested product can either be returned to the line or segregated as required.

The control and consistency of the automated process embraces the principles of HACCP (Hazard Analysis Critical Control Points).

Additional features of this system include self-cleaning and calibration routines for the probe which further enhance the quality of the data being recorded by eliminating the potential variability of a manual process.

T 01460 269500
W www.cme-ltd.com

Top Jobs – Top People

For Processing & Packaging,
Production Line &
Machinery Supplier jobs



visit: www.ppma.co.uk

MULTIPOND
WEIGHING TECHNOLOGY

WHAT DO GUMMIES HAVE
IN COMMON WITH BROCCOLI?



THE RIGHT MULTIHEAD WEIGHER FOR EVERY PRODUCT:

No matter whether you want to weigh - and then pack - confectionary, vegetables, frozen foods, fresh products such as cheese or meat, mixtures or non-food articles, our worldwide team will make every effort to work with you to find optimum and tailored solutions.

MULTIPOND WEIGHING SYSTEMS
ACCURATE. RELIABLE. INNOVATIVE.

New Machinery

Paper structure has been developed for bags used across many markets

packaging · fulfilment · productivity

southgate 

optimum quality
maximum reliability

The Optimax™ brand from Southgate represents a global standard of packaging equipment innovation and engineering.

The Optimax™ range of strapping products are designed and developed to offer optimal performance in all industrial packaging operations.

For more information on the complete range of Optimax™ automated packaging equipment please contact us on 01553 69 29 69 or at enquiries@southgateglobal.com

southgatepackaging.com



To meet the demands of customers wanting a more sustainable packaging style for their products, Schur is now offering a paper bag for processing on its Schur Star packaging machines.

Produced of pure, unbleached, and non-coated paper material so the bag can be recycled in paper streams, this specially developed raw material has a strong fibre structure to offer high puncture and tear resistance as well as excellent machineability.



The bag provides a sustainable profile

The Schur Star pure paper bag has a wide range of applications in both food and non-food segments where barrier functionality is not required. Confectionery is certainly an area that is suitable for this type of pack, especially organic products as it conveys a sustainable profile in an attractive way, says the company.

The Schur Star concept includes a packaging machine and premade bags that are linked on a string to deliver a flexible packaging process. It can be switched between bag size, bag construction and product in minutes.

T 00 49 461 99750

W www.schur.com



Latest checkweigher offers a range of operational benefits

ixapack Global has launched its TG3-A checkweigher which is designed to allow precise weight control of all types of products (row or packaged products in boxes or cases) at up to 200 weighs per minute as well as offering precise ejection of any out-of-tolerance products in customer specified ways.

All of the company's checkweighers are equipped with a stainless steel frame, high precision statistical software and simplified recipe management, that allow for quick format changes as standard.

Available in single, double or triple lane versions, the checkweigher can also be combined with CEIA metal detectors or labelling systems (allowing conversion to a weigh/price module). IP69K certified, it can be cleaned with a water and foam gun.

T 00 33 5498 20580

W www.ixapack.com

Drinks bottle multipacks can be gripped with ease

With Piab's new gripper, six-packs of drinks bottles packed in cardboard can be handled automatically, gently and without leaving any marks to deliver a more efficient operational system.

In this application, the special gripper utilises rectangular suction cups which take up the six-pack in only three places. The Piab team has also developed a corresponding load support as part of these cups to prevent the cardboard from being drawn in and therefore getting damaged.

The gripper is manufactured using a 3D printing process and can therefore be easily adapted to different six-pack sizes.

The fastest way is via the exchangeable cheeks, which serve to stabilise the six-pack in



Automated handling without any damages

the gripper during handling on the line.

In addition to Piab's rectangular suction cups, the gripper contains powerful COAX vacuum ejectors integrated de-centrally for each square suction cup. This provides additional safety when handling, because each ejector works independently of the others. So, if one ejector fails due to contamination, the six-pack will continue to be held reliably by the other two.

SPEEDY HANDLING

The gripper has an automatic blow-off pulse to enable the six-pack to be put down quickly as well as cleaning the ejector, channels and the suction cup at the same time.

For customers who have Industry 4.0 interfaces on their lines, the gripper offers query options for vacuum process data.

T 01509 857010

W www.piab.com

A 360deg gluing system that combines cobot technology with flexibility has automated slow, manual gluing work

Robatech has automated the often slow gluing processes that require high flexibility in the adhesive positioning by offering a 360deg gluing system that utilises a collaborative robot from Universal Robots. The new system combines Robatech adhesive application systems via the UR+ integration kit with cobots to automate the manual gluing process.

Advantages delivered by this new system are listed as:

- Increased productivity

through absolute reliability

- Increased adhesive application quality through precise and repeatable execution
- Reduced error susceptibility and costs
- Protected personnel from fatigue and from injury
- Straightforward integration through the new certified integration kit
- Simplified programming and ease of use.

Robatech's specially developed and certified UR+

integration kit is designed to perfectly connect the cobots with the adhesive application systems. The kit includes a holder for the application head and attachments for the heating hose on the robot arm. With the GlueBot software, the adhesive application process can be programmed easily.

T 01268 490035

W www.robatech.com

It is described as an optimum solution for very efficient adhesive application



New Machinery

High-mix, low volume production speeds up with new control system

Omron says it has taken human-machine collaboration to a level previously unseen on the factory floor, with its new Intelligent Cell Production Line concept.

Integrating sensing, vision and robotics, this example of an advanced production line control solution enhances the performance of both humans and robots as they learn from one another in operation. Accelerated employee training and knowledge transfer, zero defect production and enhanced workflow efficiency are just three of the direct benefits that manufacturers, including high-mix, low-volume operations, will glean from implementing this new approach, says the company.

As Omron UK's marketing manager Dan Rossek explains, this system is perfect for high value, specialist items such as surgical packs that require hygienic handling and are also personal to an individual.

"Higher value items in any market can benefit



The Intelligent Cell Production Line concept uses smart sensing in operation

from this system," he told *Machinery Update*.

The production line control platform has been tested and deployed at Omron's manufacturing factories in Japan and China with impressive results; at the Kusatsu factory in Japan, assembly time was reduced by half and productivity improved by at least 25% up to 200% in high-mix and variable production.

Antonio Farras, general manager at the Omron Automation Centre in Europe,

explains the thinking behind the new line control concept: "Skilled worker shortages, social distancing measures and economic pressures are making it increasingly difficult to improve productivity and maintain quality when focusing on high mix, low-volume manufacturing," he says. "In this context, technological innovations such as AI and IoT offer huge potential for solving some of the problems faced by companies operating in these industries.

"We have harnessed these technologies to visualise a new manufacturing environment that combines the strengths of humans and robots," he continues. "Employees can be trained in almost no time and real time work checks, through sensors and automated visual tools, rapidly improve their skills while guaranteeing product quality."

During each step of the production or assembly process, sensors and automated visual tools ensure consistent product quality. Any mistakes or skipped processes are detected in real time, maintaining the pace of assembly. Cobots check the quality of the assembly and correct errors for zero defect production.

This also provides support, correction and training that improves the skills of employees without the need for intervention from human line managers.

T 01908 258258

W www.industrial.omron.co.uk

Sustainable Paper Bagging For E-Commerce



- ✓ New PB800 from Hugo Beck & YPS - the e-market's only fully automated, flexible paper bagging solution
- ✓ Future-proof your operation with the choice of fully recyclable paper or film materials
- ✓ Bag sizes automatically adapt to the dimensions of each pack for seamless production runs without the need for batches
- ✓ Ensures accuracy via fully integrated print & apply, data verification scan
- ✓ Industry leading support with inclusive service contract



T: +44(0)1924 441355

E: enquiries@yps.co.uk

www.yps.co.uk

Latest bagger offers layflat and premade bags on a roll to users

Audion Elektro has released its Speedpack Hybrid 400 to allow for its smallest label bag to date. This machine can work on a next bag out process which, says the company's system sales manager Lewis Robinson, is key in any packaging industry line moving forward.

"Gone are the times of having to work around the machine and its current bag type and now is the time to work in an efficient way that suits the direction of your company," he says.

Being able to use layflat tube grade material on the machine allows the operator to alter the next bag length on the fly. The machine can also be set up with pre-programmed sizes, XS, S, M, L and XL to eliminate any operator error. Typically, a bagging machine can only operate using premade bags on a roll which doesn't allow much flexibility when packing different items, says Robinson.

MORE USER OPTIONS

This Speedpack line, however, can operate premade bags on a roll and layflat tube giving users more options. This in turn reduces lost time in material changeovers and reduces the total spend on packaging materials.

The company has just delivered a project where its customer had over 100,000 different items to pack and so versatility was key. Each bag required a unique barcode referencing the item that was entering the bag. The Speedpack 400 order fulfilment has allowed the customer to form a bag as small as 200 mm with a label applied from the lower axis.

T 01332 404330

W www.audionelektro.co.uk

 www.CAPMATIC.com



WE MANUFACTURE

MONOBLOCKS
UNSCRAMBLERS
PHARMA COUNTERS
FILLERS
PLUGGERS
CAPPERS
LABELLERS
SLEEVERS
ROBOTICS

CAPMATIC PACKAGING AUTOMATION

BUILT FOR LIFE!

WHY CHOOSE US

Passion & Experience
since 1964

Call Us Now

+44 121 630 2052

Email: sales@capmatic.com



Fast response filling for COVID-19 testing kits



Increased retail flour demands

New robotic palletiser meets needs

A new robotic palletising solution from Endoline Robotics is delivering significant productivity gains for UK-based Carr's Flour Mills. With unprecedented demand for flour during the COVID-19 pandemic, Carr's doubled its production for one major supermarket chain, from 120 to 250 tonnes per week.

Installing an Endline Robotics' palletising system, powered by a Fanuc M710 robot, has enabled the flour miller to efficiently manage an output of 167,000 bags of flour per week, and has also provided greater flexibility to run the line 24/7.

Having met Endline Robotics, the strategic partner of Fanuc in the UK, at the 2019 PPMA Show, Carr's had placed the order for the palletising robot, just ahead of the pandemic.

"We had always planned to automate the line, however, faced with the unprecedented rise in demand we employed a further eight manual workers on a short-term basis, until Endline were able to quickly install the robot," explains Ben Clark, operations director for Carr's.

At a speed of 74 bags per minute, the system gently palletises the flour, as well as placing interlayers for increased pallet stability.

T 01767 316422

W www.endline-automation.com

Excel Packaging Machinery has stepped up the supply of its latest pharmaceutical vial filling and capping machines, working closely with the NHS to meet the huge demand for COVID-19 testing kits in the UK during the current global pandemic.

In conjunction with its Italian partner Omas Tecnosistemi, Excel has already delivered one line and has orders for a further eight automatic lines, which are all being supplied within a fast three-month turnaround.

Meeting this challenge has required much focus on streamlining standard processes to fast track orders and satisfy strict customer deadlines.

The fully automatic Omas G250 monobloc provides a complete filling and capping operation for the vials into which swabs are placed after samples have been taken from patients.

In operation, tubes are delivered from the Omas bulk

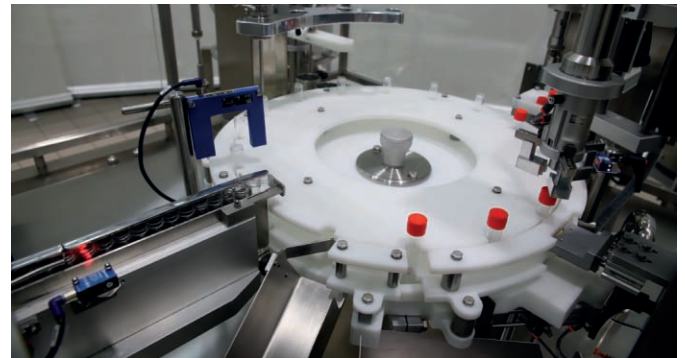

Excel Packaging Machinery has been supplying Omas cappers and fillers

feeder with soundproof cover to the machine star wheel. The filling station incorporates a micro volumetric pump system designed for ease of dismantling for autoclave cleaning. Meanwhile, a cap sorter distributes the caps to the closing station where a pick and place device places them onto the filled tubes.

A servomotor driven closing system provides total cap control to ensure each closure is correctly torqued. Tubes can be transferred to a bagging machine or to a conveyor for subsequent labelling.

Filling speeds are up to 90 tubes per minute.

In addition, Excel also offers the Omas GCR 500 puck monobloc, a semi-automatic solution featuring a more compact design where vials and caps are inserted into the machine by an operator. This version is capable of filling at speeds of up to 40 tubes per minute.

To view the G250 monobloc in action, visit <https://youtu.be/Y1gC7HUVXKY>.

T 01865 400489

W www.excel-packaging-machinery.com

Robust, reliable miniature optical sensors are designed for automatic hand sanitisers

Miniature optical sensors supplied by Baumer are being used in non-contact hand sanitisers that have been playing an important part in the battle to combat the spread of COVID-19.

The sensors ensure reliable and safe hand detection at switching distances from 15 mm up to 300 mm, at any angle of incidence, even when the viewing window is soiled and for the entire lifetime of the device. Adjustable switching delays also

prevent multiple or unwanted spray bursts to reduce wastage. Also, thanks to the high immunity to ambient light, there are no restrictions to the sensor functions, even in very bright environments.

The wide range of sensor designs available from Baumer is said to ensure easy integration into dispenser housings.

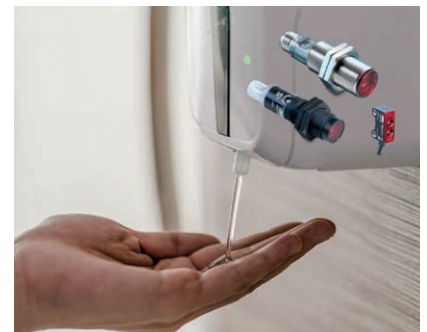

Reliable and safe hand detection is delivered

T 01793 783839

W www.baumer.com

Fast, customisable flow wrapping machinery for all your packaging needs

- Fast
- Flexible
- Energy-efficient
- Operator-friendly
- Compatible with recyclable & eco-friendly packaging films



Packaging specialists for the medical industry

All Fuji systems are easily validatable, constructed from stainless steel and GMP/FDA compliant. Experience high speed processing and hermetically-sealed packs for optimum product hygiene.

PARAMOUNT
PACKAGING SYSTEMS LTD

Over 25
Years of success

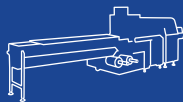

Over 700
Machines sold

FUJI

Over 70
Years of experience

TEAM INDUSTRY
EXPERIENCE

Over 150
Years combined

Are you looking to review your packaging machinery?

Contact Paramount Packaging Systems Ltd, a leading supplier of packaging machinery across all product sectors, on **01252 815 252** or email fuji@paramount-packaging.co.uk

PACK STYLES

3 side seal



4 side seal



Reclosable



Shrink



Flow bag



Block bottom
gable top



Linked packs



Pillow



Gusseted



Installation News



Inkjet printer cracks egg coding challenge for Spanish producer

A Spanish egg producer is using a continuous inkjet (cij) solution from Markem-Imaje to mark 180,000 eggs an hour, while cutting operational costs by at least 20%. The cij solution allows the company to change consumables without stopping the printers and reduces the number of printhead cleaning operations, while still meeting its traceability obligations with a code on each egg.

Huevos Guillén chose a specially configured version of the 9450 cij coder that is capable of coding up to 250,000 eggs an hour, it uses a constant flow of ink, sprayed from nozzles directly onto the egg surface, at whatever angle is required. IntelliJet technology controls, measures and adjusts the speed of the jet, in light of environmental conditions, to ensure perfect drop placement, quality and code consistency, says Markem.

T 0161 864 8111

W www.markem-imaje.co.uk

New tampons are made safer by inspection unit

MDS has helped revolutionary start-up menstrual care business Daye with its new product quality and safety systems. Founded by Valentina Milanova, London-based Daye uses extracts from hemp that boost both absorbent fibres and pain-relieving properties to produce the world's first CBD-infused tampon.

Following several well-documented product recalls linked to contamination in a number of feminine hygiene products, the need for a supremely accurate metal detection system has never been more important. It was on this basis that Daye approached MDS for its expertise.

MDS worked collaboratively with Daye on a solution which not only provided a high level of finished product protection but also enhanced



The first CBD-infused tampon is introduced



The CEIA MS21 MultiSpectrum has delivered gains

its brand's reputation for safety and quality.

"We decided to buy an MS21 conveyor based system to work on a stop-upon-detect basis initially," explains Milanova. "This allows our operations team to stop the line in order to identify any problems and minimises waste."

"We also have the ability to upgrade this same system in the future as demand increases, so that it can have an auto-reject mechanism and

fail-safes built in as well," she says.

The CEIA MS21 MultiSpectrum metal detection system is working to a level of detection of 0.6mm ferrous, 0.6mm non-ferrous and also 0.8mm stainless steel.

As an extremely fast turnaround time was required, MDS used its

exclusive distributor partnership with CEIA to ensure that it could manufacture, deliver and commission the metal detector within just four weeks.

"We are delighted with our product and the service we have received from MDS," says Milanova. "It gives us great confidence that our revolutionary menstrual care products will be safe for our own clients and we will be recognised as a high quality supply partner."

T 0161 286 8755

W www.mds.org.uk

The latest mixing and dilution unit has delivered savings at a Polish producer of cosmetics as well as cleaning products

When a Polish producer of cosmetics and household cleaning products was looking for a solution to dilute its SLES foaming agent that was more flexible, took up less space and reduced energy consumption, it turned to Tapflo.

The company's new SLES mixing and dilution unit was due to be exhibited at the PPMA Show last autumn, and is an all-round solution allowing end users to continuously prepare SLES in a cost effective way.

Previously, the customer was diluting 70% SLES in a reactor tank which required constant heat and a mixer which meant there was a poor quality of dilution, in some instances not being diluted at all. This loss of product was expensive as was the cost of the heating and mixing.

For installation of this SLES unit, Tapflo specialists were on site during start-up when they offered training for operators and advised the customer on how to

prepare the pipework for installation. Since the initial start-up, Tapflo has offered the customer assistance remotely by phone and by using a control card for remote online program support.

T 023 8025 2325

W www.tapflopumps.co.uk

Tapflo says its system helps users to secure their process lines while also saving money in the long run by being able to buy 70% SLES rather than the costly prediluted product



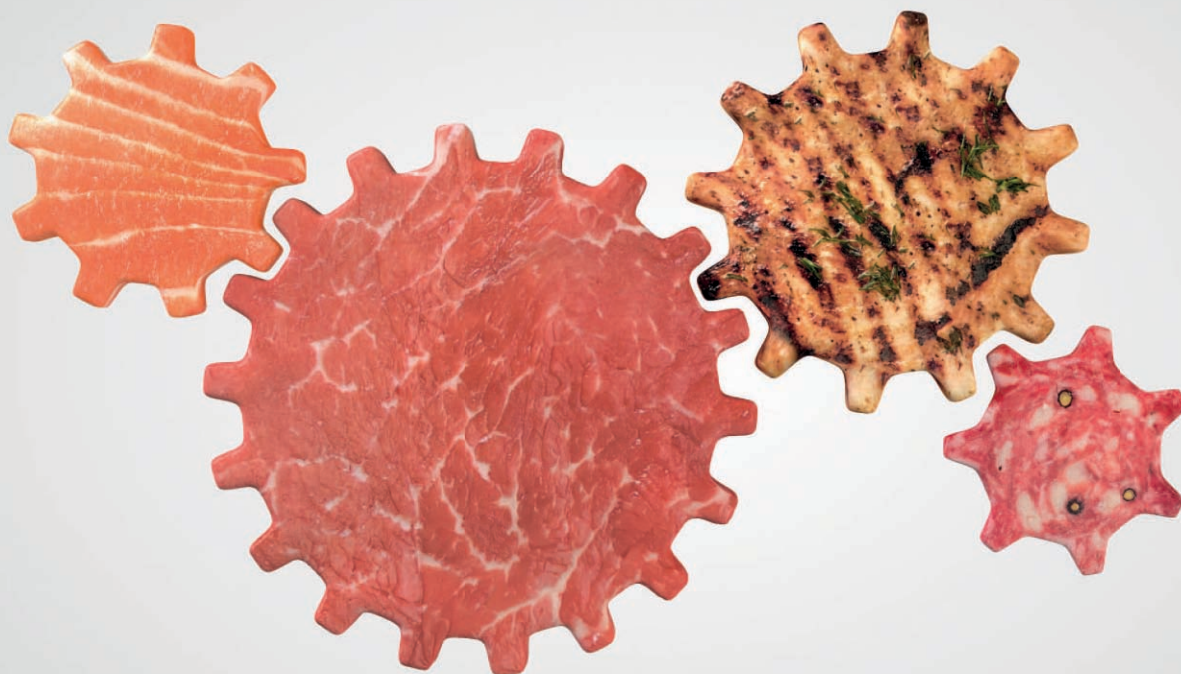

Retail ready. Smarter, faster, together.



Every business has challenges; ours is to help you overcome yours. Whether you need a single machine or a complete production line, we can provide you with a solution tailored to meet your exact needs. Our industry-leading technology can support meat, poultry, fish and seafood applications, including fresh, sticky, coated and marinated products. Our expert know-how covers every stage of the production process, from weighing, grading and tray sealing to x-ray inspection and packing automation.

Smarter Faster Together

► To set the wheels in motion visit ishidaeurope.com

Installations

Adhesives specialist enhances its offer with a label printer upgrade

Adhesives, sealants and bonding solutions provider Bristol-based Ureka Global (formerly Alansons), has replaced its in-house label printer so it can handle all of its labelling requirements in-house at the right quality for customers.

For the past five years, Ureka has printed labels in-house for orders of about a thousand or less, with anything higher outsourced from a lithographic printing company.

“Whether we’re buying unlabelled products or decanting them from larger volumes, the labelling of our own brand is of course really important to us, and the capability to do our own in-house label printing and not be governed by manufacturer’s stipulations is a key added value for us,” says Alex Nunn, managing director at Ureka.

Ureka’s in-house label printer was providing it with a series of issues that it was keen to remedy.



The Epson ColorWorks printer has delivered high quality labels for Ureka

“The stock wasn’t the right paper, the ink was expensive, and it wasn’t drying properly, but the biggest issue was the lack of support from the company we were dealing with,” he continues.

Ureka met label solutions company AM Labels at the PPMA Show, who pointed them towards the Epson stand and its latest line-up of 8-inch label printers, the ColorWorks

CW-6500. AM Labels then brought a couple of Epson demo units down to Ureka’s office to better understand its label printing operation and how the new unit could support the company.

“We needed an 8-inch colour label printer that provided good quality labels,” explains Nunn. “We tried different types of label stock on the Epson

ColorWorks printer, including polypropylene labels – which we went for in the end – and the quality of printed label was significantly better with this label compared to the incumbent printer.

“Not to mention, the ink dried properly and didn’t come off in your hands.

“This all happened a week or two before the lockdown, which helped us meet our revenue targets as it meant we could develop and add labels in-house to the PPE (personal protective equipment) and hand sanitiser that, through sheer demand, we began selling over the period,” he says.

“Having the label printer ready in-house gave us the flexibility to develop labels for our own branded products as well provide short-run label requests for our customers.

“Our only major issue is that we only have one printer and since we’re using it so much we’re considering buying a second one,” says Nunn.

T 0871 423 7766

W www.epson.eu

Double swing lid chamber machine has provided vacuum to an ethical meat producer to help its business expansion

Multivac has supplied a P 600 double swing lid chamber machine to ethical meat producer Abraham Natural Produce to pack a variety of meat products to help double its production output and increase efficiency.

To help drive the growth of the business, the company wanted to invest in a new packaging machine that would increase the output of its vacuum packaged meat products. When searching for a new machine, business



The machine is bringing gains to the producer

director Zeki Ismail discovered Multivac’s compact packaging

machine solutions by visiting the showroom facility in Swindon to view various machinery demonstrations.

The vacuum chamber machine he selected combines all of the advantages of Multivac’s technology in a space-saving compact design; a key requirement for the business to optimise its available floor space.

The flexibility of the machine also allows the business to pack a range of product sizes and batches from 0.5 kg to 10 kg which was an essential requirement for Abraham’s product range.

The P 600 double chamber machine features a swing lid with two chambers allowing products to be packaged in the first chamber while the second chamber is unloaded and loaded again.

T 01793 425800

W www.multivac.co.uk



 IO-Link

The benefits are clear to see - signal lights with Industry 4.0 built in



You set the colour of the RGB segments digitally and remotely
You decide the sequence slow, fast, up, down,
You choose brightness – in fact you're in control

The DV25 series allows you, the user, to change anything at any time, from lights to buzzer, it's all yours.



www.ifm.com/uk/dv
ifm Telephone (020) 8213 1111

Installations

New mobile delta robots deliver a host of benefits for sandwich firm

A major sandwich maker has been the first to benefit from a mobile delta robot range developed by Steck Depositors that are targeted at the repetitive manual tasks often found in food production facilities.

This sandwich maker used the first two Steck DR2 robots to place a stripe of starch onto a wrap as it passed by at 60 per minute in two lanes on a conveyor. The robots had to cope with wraps not being a uniform size and not placed at regular intervals on the belt, which is why Steck uses a 'RuggedEye' vision system to pick out the wraps in real time and 'tell' the robot over the CANBUS Network where best to place the starch stripe.

So far, 11 million wraps have been starched, with only routine machine maintenance being provided by the customer's existing engineering team.

The next challenge presented to Steck by the same sandwich maker required a reconfiguration of the DR2

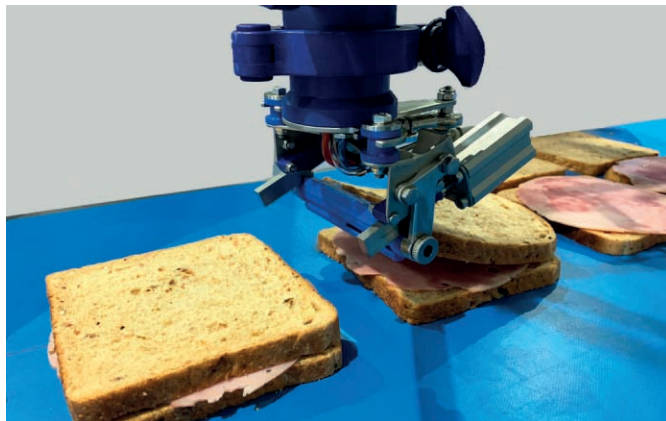

Steck Depositors is offering this range to automate tricky to handle products

to operate in a very restricted space available on the production line, and that's where the DR3 robot was launched. It uses all of the same control and drive train as the DR2 but comes with a reduced working area and physical size.

Steck says it is perfect for the tricky task of picking up half a cut sandwich and placing it neatly on top of the bottom half at 50 sandwiches a minute, a process known as 'match halving' in the

sandwich industry. Previous attempts to use industrial robots in this process had been judged as a massive overkill of frames and guards and flailing robot arms that missed the finesse and flexibility required to accurately compensate for the misalignment and separation of the two halves of the sandwich.

After extensive development of the vision system AI algorithms, the first pair of Steck DR3s match half

application went online just as the first COVID-19 lockdown began last year and they have been online ever since, quietly getting on with their job. However, the next challenging installations are for 'wet lidding'; the process of assembling the top half of a sandwich that is already coated with a spread onto the bottom half. The end effector Steck uses for this is a patent-applied for device that grips and inverts the slice, utilising the high acceleration capability of the DR3 robot.

Again, the vision system is critical, as the bread and sandwich positions on the conveyor can vary considerably. A further 30 DR3 robots are on order, and currently being built and the first of them will go live shortly. This will also see the first application of Steck's latest vision-based safety system that will further reduce the size and complexity of traditional guarding required.

T 01293 873439

W www.steckdepositors.com

Snack food manufacturer has optimised its processes and production by retrofitting configurable small controllers

To increase overall efficiency and safety, snack food manufacturer Poco Loco decided to optimise its tortilla chips production lines and processes which saw it retrofitting the configurable safe small controllers PNOZmulti 2 from Pilz.

Before this new project, the decentralised control of the plant led to difficulties because the interlinked production line was installed by different machine builders and the plant control was also

a combination of various PLCs and safety relays. Every plant section, for example, had its own emergency stop circuit which led to the emergency stops at times shutting down safety zones independently of one another.

Following the Pilz retrofit, visualisation of the entire system is designed so that problems can be detected early and so do not have any major effect on the overall process. The small controller PNOZmulti 2 sees every safety

component assigned a unique DIAG address (Dynamic Information and Action Gateway address) via the software. Information can thus be transferred via a fieldbus system to the higher-level controller which means technicians can perform diagnostics immediately.

The new central control component ensures that downtimes decreases,



Poco Loco has better control of its processes

and the production efficiency increases, says Pilz.

T 01536 460766

W www.pilz.co.uk

Direct carton printing is saving £48,000 at a cut flower supplier

Europe's largest supplier of cut flowers and bouquets Green Partners has reduced its annual carton printing costs by £48,000 by switching from hand labelling to using Rotech direct carton printers.

"The cost-savings have been significant for us," explains operations manager at Green Partners John Berry. "A price per print study was recently carried out in Holland where they use the same printers and it worked out at 2.6p per thousand prints."

1.6 M BOXES EACH YEAR

From its UK facilities in Spalding, Lincolnshire, Green Partners process and distribute in excess of 1.6 million boxes of flowers each year to supermarket chains throughout the UK. Its flowers are prepared and wrapped by hand before being placed in buckets, which are then boxed, ready for shipping – this allows the retailers to simply lift a bucket full of flowers out of the box and place it directly onto the display stand.

The process of applying outer labels to packed boxes of flowers was also previously carried out by hand, however, it was inefficient and becoming increasingly costly.

Rotech supplied a Seiko X72 printer with an adjustable frame to affix them directly onto each of the company's five lines. The printer uses the latest printhead technology to apply high-resolution, large area prints directly onto any porous surface such as cardboard, paper and also wood.

Since the first installation, Green Partners has installed a further two X72 printers, with simple integration, bringing the total to seven.

T 01707 393700

W www.rotechmachines.com

Evolving Automation



piSOFTGRIP®

Unique vacuum based soft grippers handle sensitive & delicate objects



piCOBOT®

Small, powerful & ready to collaborate with human & cobot workers

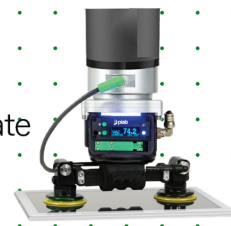

Large range of gripping systems

Configurable heads & large area grippers for all industries



Hybrid Bag Grippers

Robust palletizing and de-palletizing End of Arm Tools

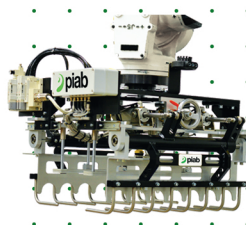

www.piab.com

info-uk@piab.com

01509 857010

Installation News

Fast freezing is increasing overall capacity for specialist dessert firm



When manufacturer of premium frozen desserts Indulgence Patisserie expanded into a second factory, it installed Air Products' Freshline multi-purpose tunnel freezer to not only increase the efficiency of its production lines but also allow it to react quickly to changing customer requirements.

Temperature control is vitally important to keep ingredients costs under control and the Freshline freezer enables Indulgence Patisserie to adjust the temperature set-point, retention time and fan speeds within seconds. These settings can be saved to simplify production as well as for repeatable performance.

EXCELLENT CONTROL

"Instead of having to wait overnight for products to reach the correct temperature, the tunnel brings desserts right down to -1deg C in less than seven minutes," explains John Broughton, production manager at Indulgence Patisserie. "As a result, I can now run 10,000 desserts or more, through the tunnel every single day.

"The option to quick freeze layers gives us the opportunity to produce a dessert with many different flavours by building up layers, meaning we can offer real variety to our customers," he continues. "Some toppings need a harder freeze than others, so being able to produce desserts layer by layer overcomes any potential issues.

"The speed of the freezer allows us to complete each layer quickly and get it ready for its next stage of production without any delays in the manufacturing process."

T 0800 389 0202

W www.airproducts.co.uk/food

Save time and money with virtual commissioning

At Siemens, we work with equipment manufacturers in the packaging industry to help bring great technology solutions to the market faster and more reliably with virtual factory acceptance testing and commissioning.

The earlier a machine error is identified, the lower the cost is to rectify it. Utilising a Digital Twin of the machine, enables you to leverage value and de-risk a project at an earlier stage, through testing and validation. Design changes can be made virtually and re-tested without extensive costs.

Siemens Financial Services offers Smart Finance, giving your customers the confidence to continue investing. As payments can be spread over flexible periods to match their cashflow, their investment becomes more sustainable.

Let our technology and financial experts help you to find a solution to lower your costs and increase flexibility and productivity.

Call us today on **01753 434362**
www.siemens.co.uk/packaging-finance

SIEMENS

Custom built sieving station is maintaining kitchen air quality

Premium quality ready meal brand Charlie Bigham's approached Gough Engineering to devise a system that could provide high quality screening for powdered products while maintaining the air quality of the kitchen without installing an air extraction system.

In order to contain any air borne dust generated during the bag opening and dispensing phase, while meeting with the relevant HSE requirements for Control of Substances, Gough Engineering designed an enclosed rip and tip sieving station with integral dust

extraction system as a suitable alternative for the kitchen.

This freestanding station incorporates a vibratory sieve alongside an access and containment hood with hinged closure. An in-built dust extraction, capable of expelling the clean air into the surrounding environment, was also included by Gough in this custom designed unit.

The 'Rip and Tip' sieving station is accessed by opening a hinged front door within the hood enclosure, which is supported by gas struts. Bags are placed on support bars above the vibratory sieve before being opened and tipped. It is constructed

entirely from stainless steel, with 316 used for product contact areas and all other areas in 304L grade.

The hood enclosure includes an ATEX compliant integral fan assisted dust extraction unit complete with reverse air jet cleaning facility incorporating a number of removable pleated cartridge filters. The extraction unit is sized to take any airborne product up and through the cartridge filters prior to ejecting the air, ensuring no dispersal of particles into the surrounding workspace.

Controlled via a small PLC, which includes adjustable timer functions for both dust extraction and the compressed air filter cleaning cycle, the vibratory sieve is based on Gough Engineering's established range of batch sieves, and uses a single out of balance motor to provide the vibratory motion for efficient and consistent product screening.

A bespoke and simple



Ingredients are key to success

drop-in mesh design allows easy access and removal of the mesh ring, enabling quick cleaning for product changeover and causing minimum disruption to production processing.

T 01782 567770

W www.goughengineering.com



New compact robot palletising system has been delivering 'game changing' benefits for a personal hygiene company

Scott Automation supplied its compact robot palletiser in just 14 weeks to meet the needs of a personal hygiene company for an automated option that avoided manual palletising, reduced labour costs and increased operator safety on a newly installed production line. In operation, the system allows a full pallet to be removed without stopping the line.

The compact robot palletiser is a fully automated end of line solution that palletises

products in dual cells. Capable of palletising up to 30 cartons per minute with a maximum height of 2.4 m, the system was implemented quickly and with very little impact on the existing production lines.

With a range of proven gripper designs, this solution offers users the ability to handle display cases, SRP units, plastic crates and baskets," says Scott's system sales engineer Mark Tucker.

T 01384 210278

W www.scottautomation.co.uk



Scott is an established integrator for KUKA robots which helped the project

Feature: Retail

Packaging methods are key across all the sales channels

There's a joke doing the rounds on social media at the moment which just about sums up the current rate of growth in the eCommerce sector and it goes like this: When we go into another lockdown, just train all the Amazon delivery drivers to give the vaccine. Entire population immunised by Saturday. Wednesday if you've got Prime.

As well as hopefully making you smile, this joke also demonstrates how eCommerce is dominating the retail landscape in this COVID-ravaged world. However, this 'new normal' brings opportunities for new technologies covered in this retail feature, as you will see over the coming pages. Whether it's vision systems, mobile robots, picking stations or complete warehouse systems, we have it covered in this feature.

We also cover retail ready packaging (RRP) and shelf ready packaging (SRP) systems that have been developed to allow retailers, mainly supermarkets, to get products from case to shelf in one smooth movement rather than decanting single units, therefore saving time.



This case packer is packing cartons into SRP

Cartons and cases handle shelf ready

ixapack Global offers two types of equipment that are designed to produce shelf ready packaging for manufacturers supplying goods to supermarkets – the iTC top load cartoner and iCP case packer.

These pick & place machines allow cartons and cases to be shaped from flat blanks before being filled and closed on the same machine at a speed of up to 70 cartons per minute for the cartoner and 25 cases a minute for the case packer.

T 00 33 5498 20580

W www.ixapack.com

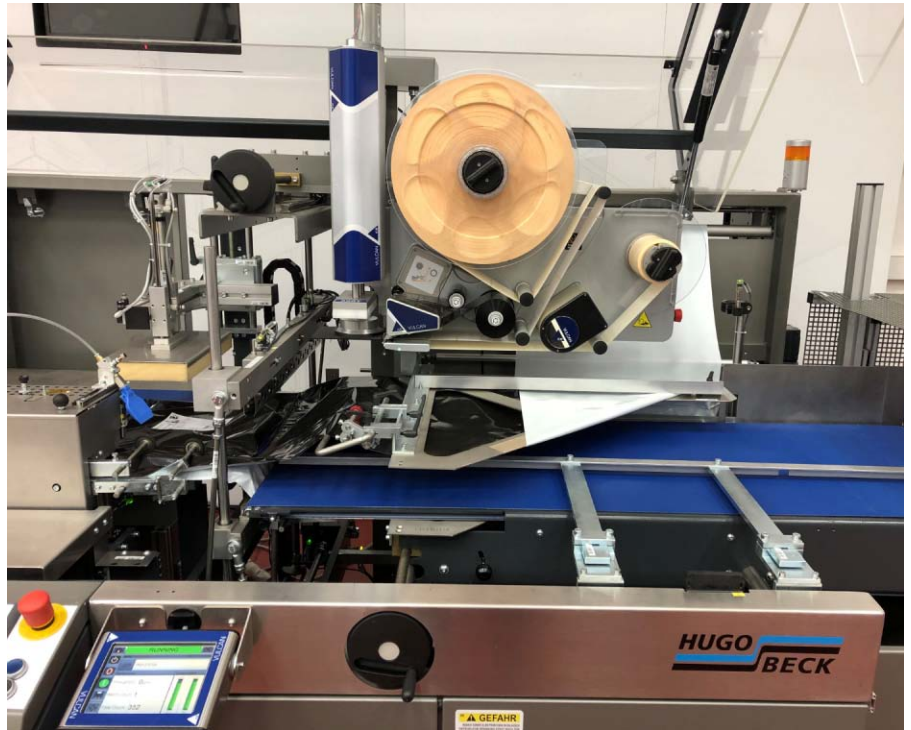

The Flexo-600 e-Comm bagger from YPS combines with an ICE Vulcan print and apply labeller

Delivering on sustainability

Three companies have combined to develop a sustainable eCommerce packaging solution

Coding and labelling company Clearmark Solutions is working with shrink and stretch wrapping machinery business Yorkshire Packaging Systems (YPS) and automation and software integration firm Conveyor Networks, to provide manufacturers with a range of robust and sustainable eCommerce bagging and labelling solutions, to meet the needs of the growing number of environmentally conscious consumers.

The Hugo Beck Flexo-600 e-Comm bagging solution from YPS integrates with the ICE Vulcan print and apply labeller to print and apply an address label at speed onto the bag as it is created. This labeller from Clearmark Solutions is designed without any of the common wear parts which traditionally lead to downtime and maintenance. It also provides ultimate flexibility with communications possible across both Zebra and SATO protocols to interface seamlessly to customers Order Managements Systems (OMS) and

Warehouse Management Systems (WMS) with integration software from imio Software Solutions.

For customers looking for a more sustainable alternative, the special PB800 from YPS offers the capability to pack products in either paper or plastic film, delivering flexibility and choice in sustainable packaging styles and substrates – all from one unit. Automatically adapting the bag size to the dimensions of each product, the PB800 focuses on a paper-based alternative for the increasing eCommerce market without detriment to pack security or quality.

W www.clearmark.uk

W www.yps.co.uk

A paper-based bag and labelling solution offers eCommerce gain



**Maximise efficiency.
Increase productivity.
Reduce cost.**



Factory Packaging Automation & Robotics

Increase productivity and save on packaging material costs through automation.



Warehouse Dispatch Automation

Reduce labour cost and void fill with intelligent technologies.

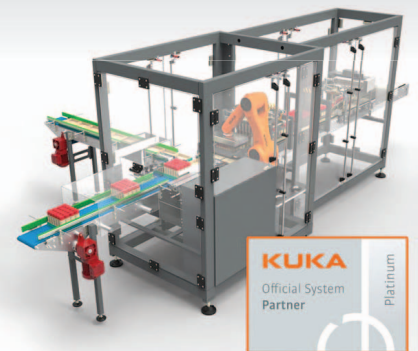

Servicing & Engineering

Rely on our knowledge and expertise for bespoke packaging solutions.

Whether you need a single case erector, robotics, a complete integrated system, or something in between, WestRock Automation provides a range of innovative packaging equipment to solve your unique challenges and increase your sustainability. Utilising a full consultancy approach, we work with you to create high-quality bespoke machinery solutions backed by top-class service support.

westrock.com/automation-uk
aps.uk@westrock.com



Feature: Retail

Multi-formats meet demands

Many shelf ready, multi-tray pack formats are handled by **Cama's** secondary packaging units



The ToteTracker helps overcome challenges

New tote bin tracking system reduces costs

Bytronic Automation has launched a new automated tote bin tracking system designed to simplify 'print to order' production, improve productivity and reduce costs. It has been adopted by an online retailer that has subsequently cut manual check costs by half and increased overall tote capacity by 50%. Indeed, this line is now considered a blueprint for print order production worldwide.

With more eCommerce retailers switching to print on demand for the cost, waste and space saving benefits, ToteTracker is a new, combined product ID and tracking system to help them overcome the biggest challenges of this new approach.

On a print to order line, there can be thousands of bespoke products being produced every hour. However, meeting this ability to customise every order requires huge advances in automation and performance which is why the new ToteTracker identifies every tote and tracks its journey from start to finish.

Using the tote's barcode, it assigns a unique code to each tote. This is then automatically scanned by a series of Cognex visual barcode readers fixed along the conveyor. That data is then processed through a FIFO (first in first out) operating system, showing real-time tote locations on a large screen.

Totes are colour-coded physically to match a colour coded system on screen, to help operators identify each one easily.

T 01564 793174

W www.bytronic.com

Keeping up with the demands of multiple petfood customers that have many products and also packaging formats demands flexible production processes, especially in secondary shelf ready packaging.

As Gunnar Hallmann, group strategic project manager at C&D Foods explains, "to keep pace, we have to undergo

continual investment in our products, our people, our processes and, of course, our packaging machinery. "And to maintain our hard-fought competitiveness, we need high speed, high technology, high flexibility packaging solutions from machinery that we know will deliver all the time... without issue... and without downtime."

C&D Foods has seven machines from Cama

installed across Europe and one of its most recent investments in the Italian company's equipment has been for its Esbjerg plant in Denmark. This is to pack 300g alucups, shallow square round-cornered trays with foil lids. "The brief we gave to Cama was for a single-plant solution that would do the job of two older machines, but with greater throughput and far greater flexibility," says Hallmann.

Cama's solution comprised two of its IF series monoblock loading units with a box-forming machine and robotic loading unit. The IF series is based on the company's modular monobloc architecture and through the integration of each of the primary modules (forming, loading and closing), it can deliver

the flexibility demanded by the petfood industry, but within a reduced footprint.

This secondary packaging solution had to cater for multiple packaging formats, with different product counts (6/9) and rows (1/2/3), in a variety of tray only/tray plus external lid combinations.

In operation, cartons are formed and glued and passed onto an outfeed transport conveyor underneath the



Flexible gains for petfood are being delivered

main line. At the same time, the filled alucups arrive on two independent lanes and are fed into two loading units. The products are phased at the infeed of each loading unit by two star wheels and are then moved into two pairs of independent vertical race-track pocket conveyors, with a single product in each pocket; these pockets are moved intermittently based on the loading

pitch, until the carton/tray loading configuration is reached.

The grouped products are then collected by a two-axis robot with a specially designed gripper and loaded inside the previously erected tray/hood cartons, phased by box-phasing units according to the loading configuration.

Loaded packages are then transferred outside the loading unit (according to the loading configuration), where they are conveyed to a coupling/merging unit where the trays are glued together (two or three trays).

The coupled trays are then conveyed to the by-pass conveyor to the customer's palletising unit or to the lidding station.

T 01793 831111/831481

W www.camagroup.com

- Stainless steel conveyor systems
- Standalone units or fully integrated
- Robotic and end of line equipment
- Bespoke engineering capabilities
- Turnkey and standalone solutions
- Integration and project management
- Service support and upgrades
- Partnered with Lita Palletising Systems for over 30 years



www.kensal.com | sales@kensal.com | tel: +44 (0) 1 582 425 777
Kensal Handling Systems Ltd, Kensal House, President Way, Luton, LU2 9NR

Packline *Materials Handling*

www.packline.co.uk

- Bespoke Design
- Compact and Manoeuvrable
- Interchangeable Attachments
- Stainless Steel Construction
- Lifting Capacity up to 300kg
- Handle Reels of Film or Foil, Drums and Barrels



Feature: Retail

Making online efficient

Secondary packaging system offers sustainable gains for eCommerce

Scandinavian online food retailer Matsmart has chosen BoxSizer unit from Westrock Automated Packaging Systems as its eCommerce packaging automation solution and it is currently operating two systems.

The retailer has a mission to reduce food waste, and this aim was challenged when it experienced rapid growth and an increasing volume of orders with high variability. From shipping a single item to multiple grouped items, its existing box footprints required varying amounts of void fill from one order to the next and were typically too big for what it was shipping.

Meanwhile, floor space was constrained given the number of products the company must keep in inventory to fill orders, so increasing the number of packaging SKUs, or adding multiple machines to address these challenges was not possible. In keeping with its company ethos, it was also concerned with reducing waste throughout the packaging system and therefore improving its overall environmental footprint.

Having researched possible solutions,



Since using the BoxSizer, the food retailer is using 85% less void fill

Matsmart's leadership knew that BoxSizer was going to meet its sustainable and business needs. As the only stand-alone, multiple box footprint rightsizing technology on the market, BoxSizer allows the retailer to efficiently handle the volume of orders, significantly reduce void fill and waste, and achieve higher filling ratios on outbound shipments.

Using BoxSizer, Matsmart starts its packaging process by placing boxes preloaded with customer orders onto the conveyor. These boxes can be any footprint size and in any order. The technology scans the outside dimensions and internal void space, cuts and creases the box to a predetermined safe height above

the contents, folds down the flaps and closes the package with tape, thereby reducing the empty void and box height.

And the automation solution has delivered gains since installation.

"BoxSizer now provides us with the flexibility required to distribute multiple, random-sized orders automatically, while packaging savings show a 20% volume reduction per box and 85% infill

reduction, which means not only are we saving money, but more importantly, we are much kinder to the environment by not only using less material but also reaching a higher filling ratio on outbound transports," explains Martin Johannesson, CSCO at Matsmart. "That saves the environment."

In essence, the BoxSizer system has delivered:

- 20% package volume reduction
- 85% void fill reduction
- Increased throughput
- Reduced carbon footprint and optimised truckload utilisation due to right-sized packaging.

T 01493 257070

W www.linkxpackaging.com

New belt conveyor system delivers the efficiency needed for co-packing plans

UPM Conveyors was chosen to design and install a new belt conveyor system for Lenham Storage in Maidstone, Kent, when the family-owned business decided to invest in a multi-million pound new co-packing facility.

The company submitted plans for an



The system made working practices efficient

ideal product flow design to incorporate all aspects of the co-packing operation, having previously installed a belt conveyor system which had operated trouble free 24/7 for some years at the storage company. Once installed, it delivered such levels of speed, flexibility and efficiency to working practices that Lenham's production and quality director Ian Rose commissioned another product handling system last year. This new system will interface with an automatic box erector and shrink wrapper, in conjunction with the existing labelling and coding operations.

T 01753 548801

W www.upmconveyors.co.uk



Demand for out-of-home delivery is growing

Latest smart locker

Kern has responded to demand for smart lockers by signing an exclusive sales and distribution deal that allows Meridian Digital Solutions to sell its range of smart terminal automated lockers in the UK.

T 0845 680 6060

W www.kernpack.co.uk

INFINITE INSPECTION

FORTRESS
TECHNOLOGY

sparc
SYSTEMS

**DIGITAL
INSPECTION SYSTEM
INDUSTRY FIRST**

THE NEW RAPTOR COMBI



GUARANTEED

- ✓ SUSTAINABLE LIFESPAN
- ✓ COP COMPLIANT
- ✓ MONEY SAVING
- ✓ TIME SAVING



METAL DETECTOR & CHECKWEIGHER

+44 1295 256266 sales-uk@fortresstechnology.com

www.fortresstechnology.co.uk www.sparc-systems.co.uk

Feature: Retail

Keep it on the move

AMRs are delivering time, cost and safety benefits to many industries

Once the preserve of businesses with deep pockets, mobile robots are becoming more accessible to many sectors as demonstrated by RARUK Automation delivering its MiR autonomous mobile robots (AMRs) to a Danish company and Active8 Robots developing its own range.

Since ICM, one of Scandinavia's leading suppliers of personal protective and technical equipment and work environment solutions has

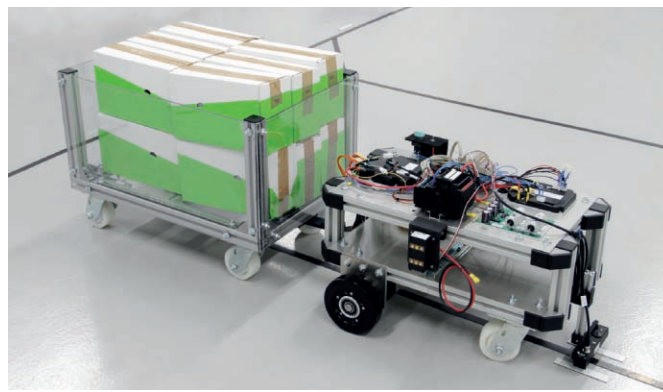

Active8 Robots has developed three new models of mobile robot options

invested in three MiR1000 AMR robots three employees

now save several hours each on daily activities. They no

longer have to spend time manually moving pallets from a stacker to the aisles in the high-rise warehouse.

Instead, they can place the pallets on special MiR racks, from which the AMRs collect the pallets and transport them to the aisles inside the high-rise warehouse. The MiR robots leave the pallets at the end of the aisles to be collected by high-reach trucks that place them in the relevant racks.

“The high-reach truck operators automatically report when they have taken a pallet ▶

SIMULATION FOR PHARMACEUTICAL MANUFACTURING AND PACKAGING

VISUAL COMPONENTS

According to USFDA 2012, about **65% of supply disruptions** in the pharmaceutical industry are mainly due to production downtime. To ensure streamlined batch manufacturing, plan your production lines based on **Good Manufacturing Practice (GMP)** principles.

Visual Components helps you to virtually test and validate production and packaging lines with simple and easy-to-use simulation tools:

- Design your **Digital Twin**
- Identify production bottlenecks & **Optimise** your systems
- **Simulate** different production scenarios & **Measure** the output
- **Virtually commission** your projects
- Training your teams by using **Virtual Reality** tools

Simulate and optimize your production systems today! Get in touch with our Country Manager for UK and Ireland - **Steve Morris:**

✉ steve.morris@visualcomponents.com

☎ +44 7970 722836



from a rack, so I can just press a button on the tablet screen and send one more MiR robot on a mission," explains Jesper Lorenzen, warehouse assistant and responsible for goods reception at ICM.

"This way the robots ensure the high-reach trucks are always supplied with pallets."

Overall, the AMRs have saved approximately 40 hours a week at ICM, while logistics at the high-rise warehouse now proceed smoothly, using a modern mix of employees, AMRs and trucks. ICM's setup consists of three AMRs, four manned high-reach trucks, 10 manual stackers and 26 dedicated employees.

Meanwhile, Active8 Robots has now developed its own mobile robot solutions, available in three models. The entry-level option is a ready-to-assemble mobile robot kit comprising a comprehensive and fully compatible range of the core components needed to build and configure a working mobile robot from scratch. The mid-range option is a part-built solution but with several additional mechanical and electrical components, all pre-wired and mounted onto an aluminium baseplate to provide a platform ready for integration with a chassis.

The advanced option provides a fully functioning, fully configured and fully built mobile unit complete

with servo motors, sensors and batteries, pre-fixed to an aluminium chassis.

All of Active8 Robots off-the-shelf models are designed

to carry payloads from 1 kg to 1200 kg and can be easily integrated into existing warehouse management and ERP software to consolidate

logistics and production processes for optimum operational efficiency.

www.active8robots.com

www.rarukautomation.com

Atwell self-adhesive Labellers

Fast, Reliable and Easy to use Semi Automatic and Bespoke Fully Automatic Labelling Systems

Whatever you produce,
Our machines will label it

Designed For Your Application

- Labelling Systems
- Labels & Consumables
- Contract Labelling



- BESPOKE DESIGN AND BUILD
- FULLY AUTOMATIC LABELLING SYSTEMS
- SEMI AUTOMATIC APPLICATORS
- PRINT AND APPLY UNITS
- DESK TOP PRINTERS AND INLINE CODERS
- LABELS AND CONSUMABLES
- CONTRACT LABELLING
- SERVICING AND CONTRACTS
- RENTALS

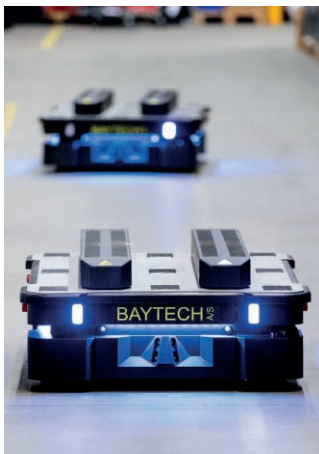

AMR user saved 40 hours a week

www.labeller.co.uk

T: +44 (0) 1444 239970

E: sales@atwell-labellers.co.uk

18 Bolney Grange Business Park • Hickstead • West Sussex • RH17 5PB • UK



Feature: Retail

Meeting an eCommerce challenge

A major high street retailer saw online orders grow by over 80% thanks to COVID-19 lockdowns, restrictions and store closing and so it approached Antalis Packaging to help it adjust its packing procedures to deliver efficiencies.

The company had invested heavily in carton automation in recent years but the packing of smaller items, mainly into padded mailing bags, was still a manual operation. With the average packer packing 1.5 bags per minute, and with a potential of over 40,000 bags per day at the peak, the problem was huge.

Antalis is the exclusive European distributor for the PACJacket on demand bubble mailer system from PAC International which the company felt would meet the retailer's needs to speed up its operations. The system now handles 20 bags per minute on one machine and is run by one person who can handle over 60% of the peak volumes. The retailer has also seen a reduction in packaging materials as the machine adjusts the bag size in line with the contents, therefore removing excess packaging waste and reducing distribution costs.

"Importantly, the packaging is made from recycled materials and so is easy for the end user to recycle," points out Stuart Bates, solutions sales manager at Antalis.

T 01530 505099

W www.antalispackagingsolutions.co.uk



This high speed on demand bubble mailer system is delivering

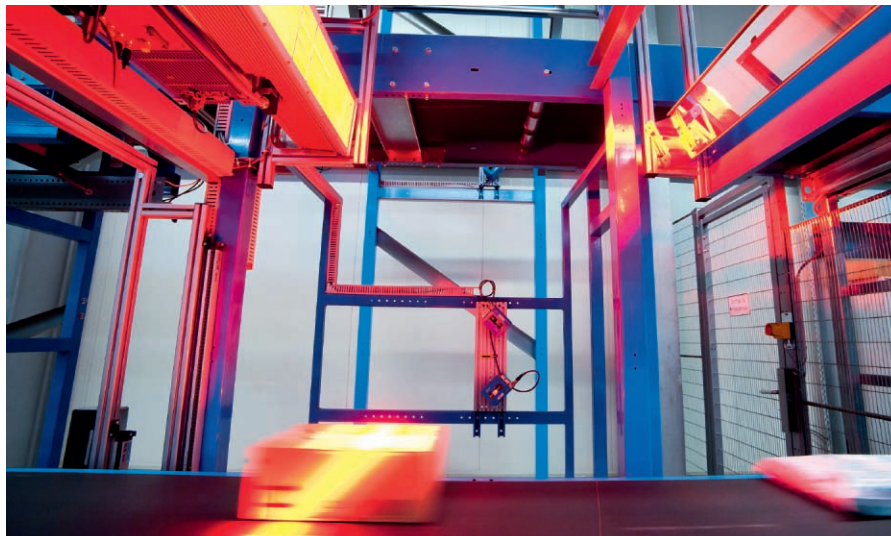

Sick UK is now offering image-based code reading for retail fulfilment and the logistics sector

Code reading meets demand

Are image-based code readers shaping up to be a key enabling technology of the 'new normal'?

The retail fulfilment and logistics sector has faced unprecedented challenges during the past 12 months and here, John Charlesworth, Auto-Ident product specialist with Sick UK looks at how image-based code reading technology has responded to the challenges.

Not that long ago, all an auto-identification system needed to do was get a good read of a 1D bar code. Now, operators want information about everything surrounding that read.

In the typical distribution centre of an omni-channel retail chain, a modern operation must break down and store smaller items for e-commerce fulfilment. At goods inward, it may want to cross dock certain goods, check the condition of incoming items, identify non-conveyables and intercept goods that need special handling (for example) because packaging straps may damage machinery, or are labelled as containing hazardous materials.

Packaging is changing too, as items no longer come in conveniently-shaped boxes with uniform dimensions and edges but could now be in shiny flat polybags. Then, with increasing volumes, growing numbers of packages presented to a reader on top of each other, creates

the potential for the wrong package to end up in the wrong place.

Sick has responded with a next-generation family of code-reading vision sensors, the Sick ICR890-4, to help machine builders and end-users meet these challenges. Featuring a new 12,000 pixel quad line scan capability, the new code-reader achieves a 25% increased field of view, and a 25% increased image resolution. Providing Ethernet-based data transmission and a Linux-based software platform, ICR890-4 enables versatile integration in both new and existing machines.

The robust Sick ICR890-4 captures images at up to 800 frames per minute and handles up to 18,000 objects per hour at speeds of up to 4 m/s. The digital Super Zoom capability provides 200 dpi image quality, complemented by a 60deg skew-angle capability for very high read rates. Image capture is available for Optical Character Reading, video coding and image archiving. Cloud-based Deep Learning services enable automated bag-or-box package classification and single item verification for example, where two packages are presented on top of each other.

T 01727 831121

W www.sick.co.uk

L/A/C

CONVEYORS & AUTOMATION

Innovation in motion

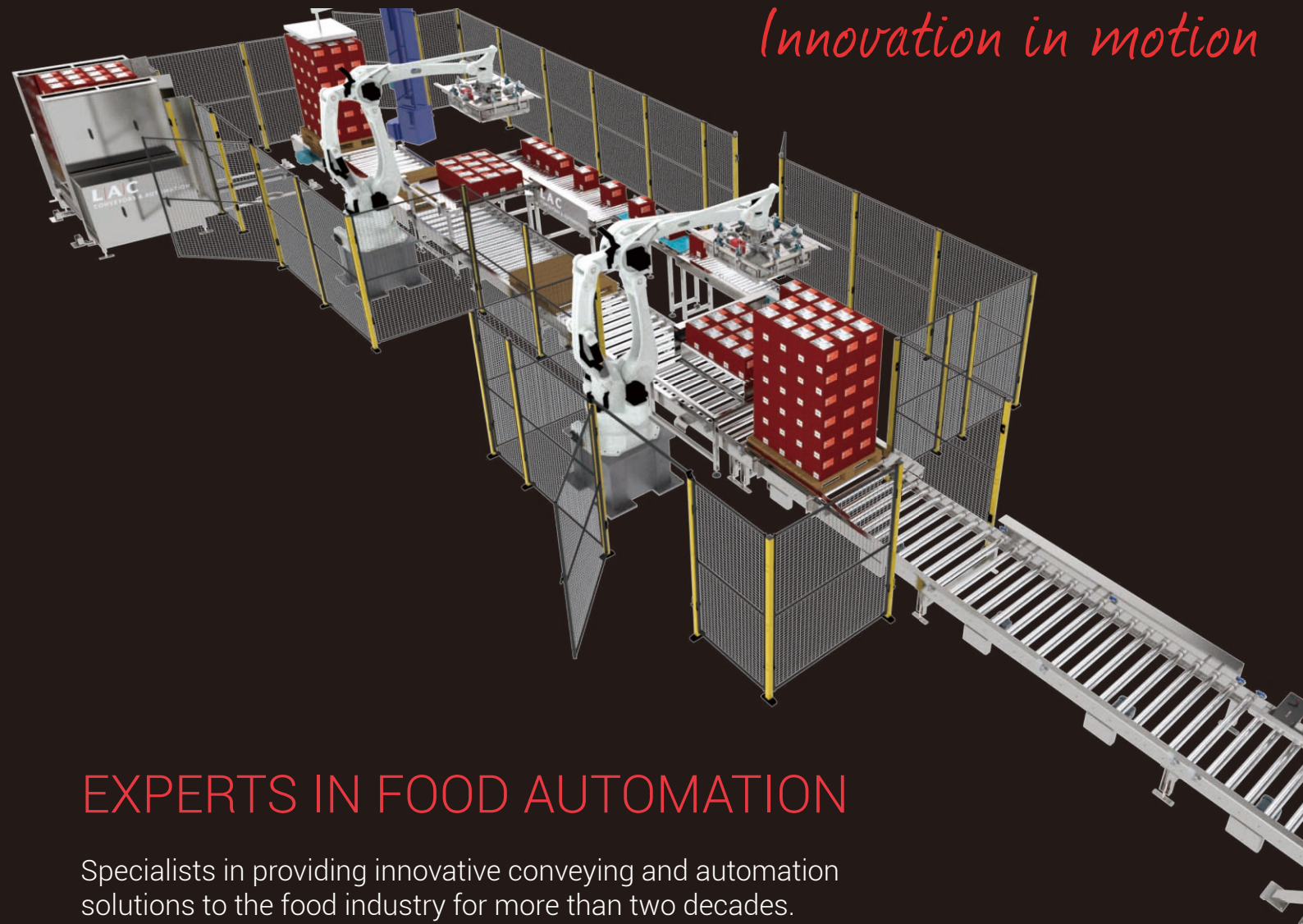

EXPERTS IN FOOD AUTOMATION

Specialists in providing innovative conveying and automation solutions to the food industry for more than two decades.

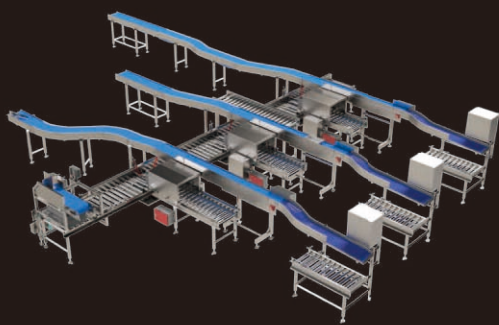

Hygienic Conveyor Systems

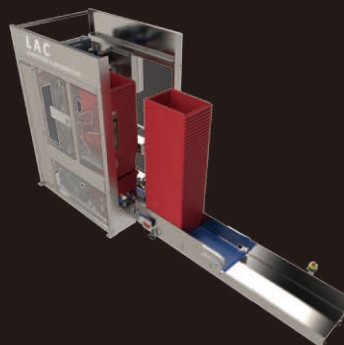

Stacking & De-Stacking

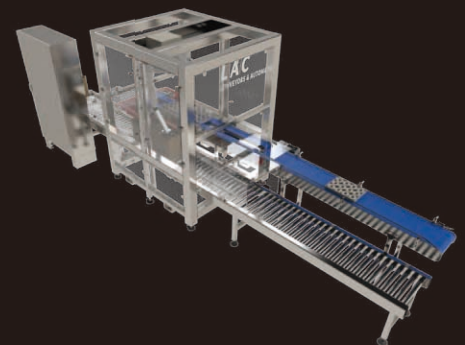

High Speed Pick and Place Cells

L/A/C

CONVEYORS & AUTOMATION



0115 975 3300
sales@lacgroup.co.uk
www.lacconveyors.co.uk

Feature: Retail

Making logistics a smooth operator

Two companies have provided technology to ensure **warehouses** deliver efficiencies for today's demands

Investments in technology from two PPMA members have brought operational gains as well as cost savings to the warehouses of two German businesses.

Two Cognex barcode readers that have been mounted on forklift trucks masts have delivered efficiencies for the Flensburger brewery, while a German mail order business has converted its high-bay warehouse storage and retrieval machine from an old-generation frequency inverter to KEB Automation's new Combivert F6 drive controller.

Ageing handheld laser scanners were considered outdated technology by the

Flensburger brewery and so today, when its forklift drivers load trucks with filled kegs or beer crates, a Cognex barcode reader mounted on the mast recognises the pallet label and scans the barcode. This not only saves time, but enhances safety in congested forklift and truck traffic, and has proven its worth since the robust technology was installed.

HARSH ENVIRONMENTS

The forklift supplier says it chose to use the DataMan 360 series of barcode readers because the software is already integrated into the reader, the devices are robust, they are easy to install and are also simple to adapt to the

individual requirements of the application. In operation, the robust decoding algorithms in the readers are achieving consistently high read rates, even though the labels with the codes on are often creased or partially torn due to the harsh environmental conditions.

The readers were also equipped with a splash guard as they are used outdoors.

Meanwhile, the mail order firm was looking for a modern, cost effective retrofit solution that would not require the existing motors to be replaced. With the Combivert F6, users can operate KEB's own motors as well as a variety of other motor types from



DataMan 360 barcode readers

different manufacturers. The high-bay warehouse currently comprises nine aisles. Each aisle has 106 positions along its length (on both sides of the aisle)

ADPAK 30 YEARS IN BUSINESS
 PACKAGING SYSTEMS & FILMS
www.adpak.co.uk



Providing Your Complete E-Commerce Packaging Solution



- Innovative e-commerce packaging for professional mail order businesses
- Efficient and cost saving packaging
- For despatch or returned products
- Increasing capacity
- Rapid pay-back on capital investment



controller, S6 servo drive and a C6 industrial PC. As owner Manfred Vogel explains: "Using modern drives here is a win-win situation and it

is also clearly noticeable in the wallet.

"For many customers, loss of time is very decisive while operational safety was also a

concern," he continues. "The bottom line is that the solution must fit the customer."

www.cognex.com

www.keb-uk.co.uk



Largest manufacturer of stretch wrapping equipment in the world

MACHINERY

UK aftersales spares and service support provided.

Turntable Wrapping Machines



Self-Propelled Robot Wrapping Machines



Horizontal Wrapping Machines



Rotating Arm Wrapping Machines



Case Sealers & Erectors



and 28 positions in height (on both sides).

KEB Automation's regional industrial partner Vogel-Hemer assisted the customer by installing the new hardware in the warehouse, including the F6 drive

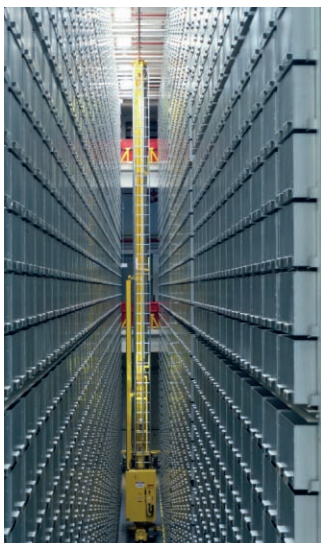

The warehouse is saving on costs

www.robopac.co.uk

Robopac, Unit 7 – 8 Highfield Parc,
Highfield Road, Oakley, Bedfordshire, MK43 7TA

Tel: 01234 825050 Fax: 01234 827070 Email: sales.uk@robopac.com

Labelling, Coding and Marking

Variable data printing meets pharma serialisation demand

Domino Printing Sciences (Domino) has launched the new K600G – a blister foil and web digital printing solution for product-level serialisation in pharmaceutical applications.

Developed in collaboration with Gallarus, and with engagement from life science industry experts SeaVision, the K600G is a high-resolution, digital printing solution.

The result of successful teamwork between leaders in digital print and life science experts, Domino believes the K600G promises to meet the needs of pharmaceutical manufacturers now and also in the future.

“Over the last couple of years serialisation at pack level has become a global requirement in the pharmaceutical industry,” says Craig Stobie, director of Global sector development at Domino. “In the future, it is likely that serialisation of individual pockets of a blister pack will become the new standard, in order to further



The K600G promises to deliver for the pharma industry

enhance patient safety and reduce medical errors.

“The K600G has been developed to provide manufacturers with an on-site solution for variable data printing, which includes coding at the item level, to meet these future requirements,” he continues.

Using digital printing technology to customise product packaging within

manufacturing chains adds a degree of agility that allows pharmaceutical manufacturers to react more easily to legislative changes or variations in product labelling requirements, as it reduces reliance on external packaging providers.

The new K600G includes a range of solutions that have been developed for different installation types, including off-line, near-line, top-of-line, sealed-blister-coding for printing directly on

formed blister packs, and an integrated-line version developed for OEMs.

“Digital printing and flexible supply chains are beginning to play a much greater role in pharmaceutical manufacturing – and so the K600G is a necessary investment to keep up with future legislation and market trends,” says Volker Watzke, EU medical devices sector manager at Domino.

When it comes to printing performance, the K600G achieves quality, reliable printing across a range of substrates – the printing module has a native resolution of 600dpi and excellent greyscale capability. Based on Domino’s piezo drop-on-demand inkjet technology, the printer is also capable of building up imagery using multiple different drop sizes – this improves image quality and gives manufacturers more control over their ink consumption.

T 01954 782551

W www.domino-uk.com

A partnership that delivered a thin film wrap and tabbed sealing label has achieved shelf appeal for confectionery

For an international producer of premium sweets and chocolates, the film packaging machine specialist Kallfass joined forces with Herma’s Labelling Machines division to develop a co-ordinated end to end solution involving a seal wrapper with a seal-and-peel label. This solution both protects the product and keeps it fresh as well as delivering shelf appeal.

The Herma 652C labelling machine was selected to take care of the precision

top and base labelling of the confectionery boxes. The sealing label is generally applied to the base while promotional labels are applied to the top. Depending on requirements, the two functions can be performed independently.

And thanks to quick-change systems and touchscreens, the two

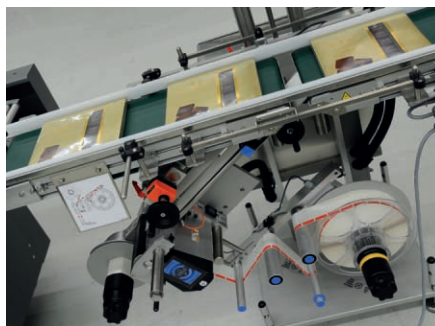

The Herma 652C labeller facilitates rapid job setup

integrated Herma 500 labellers facilitate rapid job setup.

The menu structure is designed in such a way that no more than three clicks are needed to reach the desired menu item. Favourite parameter settings can also be easily displayed directly on the start-up screen.

An hot-foil printer can easily be integrated for printing variable data, such as a best-before date, on the sealing label.

T 01440 763366

W www.herma-labellingmachines.co.uk

Eye-catching colour labels, printed on-demand

Print eye-catching custom colour labels when you need them with our on-demand printers. Two stage printing and wasteful pre-ordering are a thing of the past with Epson ColorWorks. Now you can print full colour labels first time, using your own designs and in quantities you will actually use.

Contact us today to find out more.

01442 227219

www.epson.co.uk/colorworks



EPSON[®]
EXCEED YOUR VISION

Components



Communication is expanded for closed loop stepper motors

The Oriental Motor AZ series of closed loop stepper motors are designed to offer precision with a high degree of accuracy and now, are also offering expanded communications options.

Today's production processes demand comprehensive communications systems and so it is essential that motors capable of delivering reliable, high performance operation are at their core. This is why Oriental Motor has expanded the communications options for its AZ Series of closed loop stepper motors, with the addition of EtherCAT and Ethernet IP-compatible drivers.

The addition of these two protocols extends the communications functionality available with the motors and enables the use of them in new and emerging sectors.

T 01256 347090

W www.oriental-motor.co.uk

Clean connector makes for quicker changeover

The newest addition to the Harting Han portfolio is the Han F+B, a range of connectors which have been specially designed to meet the needs of the food processing, bottling and packaging industries. All hoods, housings and seals are IP69K rated, so the connections are fully protected and resistant to the water jets used to clean food-grade equipment.

They also have large nooks and surfaces in accordance with the guidelines of the European Hygienic Engineering & Design Group (EHEDG) and the connectors are blue for easy identification and traceability. The range is also Ecolab approved and housings conform to the directives of FDA 21.

As well as hygiene concerns, Harting has also considered the impact of machine downtime and flexible production methods.

Customers are increasingly looking for solutions which allow them to embrace flexible schedules and smaller batch



A whitepaper on this new product is available for free download from the website

production runs, which means businesses must become adaptable to meet these new demands. As a result, the ability to quickly attach and detach connectors is vital to avoid production downtime.

With the Han F+B, operators don't need to open any cable glands on the control cabinet in order to decouple field devices, eliminating the complex disconnecting and reconfiguring of fixed wiring. This solution also allows for faster replacement of defective components and a more

efficient configuration when changing any components, allowing facilities to shorten set-up times and reduce any production stoppages.

The housings can be used with hybrid contact inserts for all types of industrial transmission, including data, signal and power, a versatile connector concept which makes it possible to configure future-proof machine design for processing units, including Ethernet.

T 01604 827500

W www.harting.com

Safety solutions are designed to meet the needs of a range of industrial applications

Boplan designs, develops and produces durable and efficient fall and impact protection systems for the most demanding environments from high-performance polymer which is developed in-house. The modular safety systems from the company can protect numerous industrial halls, warehouses and production facilities and boasts a safety solution for every specific application.

For instance, the Flex Impact range provides



Safety systems for several industries

industrial-grade impact protection manufactured from thick-walled, reinforced polymer elements and includes

safety barriers, handrails, safety gates, rack protectors, height restrictors, bollards, column and corner protectors, plinths and wheel stoppers.

The FE fence in particular is designed to protect pedestrians from machinery by creating a physical barrier between them and any equipment, while the TB Plus fence provides collision protection where there is a risk of impact from vehicles such as forklifts.

T 01902 824280

W www.boplan.com

Enhancements meet Industry 4.0 demand

Carlo Gavazzi has enhanced its existing product offering of the popular NRG series of solid-state relays with a new NRGC main controller, NRGCN proprietary cables and a new range of solid state relay RG..CM..N which meet all the needs of machine builders as well as Industry 4.0.

The NRG series suits any heating application where reliable and precise maintenance of temperatures is crucial to the quality of the end product.

T 01276 854110

W www.carlogavazzi.co.uk



“Sensors are the most important components of smart machines.”

Dr. Alexander Ohl
Director of Development,
wenglor sensoric

Ready for Industrie 4.0

PNG//smart Sensors - Unique Communication and Performance

- Highly flexible production up to lot 1
- Increase in productivity and efficiency with condition monitoring
- Maximum precision with targeted optics and calibrated switching point



Components



The Rx3000 from ifm in action

Shaft encoders offer cost-effective gains in wet environments

With an IP67 ingress protection rating, the new Rx3000-series incremental shaft encoders from ifm electronic can be used even in the wet environments that are often encountered in the process, pharmaceutical and food manufacturing sectors. In addition, they are said to offer a superb price/performance ratio and feature a design based on advanced magnetic sensing technology which means that they are exceptionally robust yet easily able to match the accuracy of photoelectric encoders.

Rx3000 encoders have been designed with versatility, ease of selection and ease of use in mind. They can be readily programmed with resolutions from two to 10,000 pulses per revolution.

T 020 8213 0000

W www.ifm.com/uk

Latest dry claw pump is designed for robust vacuum applications

Designed especially for rough industrial processes,

Leybold is introducing the uncomplicated, dry rough vacuum Clawvac pump. Besides food processing, packaging and environmental technology applications, it is also suitable for drying and sterilisation processes.

THREE SPEEDS OFFERED

The pump, which is offered in three pumping speed classes, is designed for continuous operation at every working pressure. Additionally, the special pump design avoids any oil coming into contact with pumped gases, that allows higher oxygen applications. At the same time, the Clawvac series can now be offered with a new multiple pump system.

The modular design allows



Clawvac can be used with new multiple pump systems

for quick dismantling, opening and cleaning of the pump essentials such as the pumping chamber and the silencer. An engineer can complete this operation in minutes. Except for the 20,000 hour oil & lipseal replacement, no further regular maintenance is required.

"Thanks to this pump characteristic, we have reduced the amount of servicing required and also improved the environmental balance," explains Niels Gorrebeeck, product manager rough vacuum at Leybold, Cologne.

T 01372 737300

W www.leybold.com

Latest imaging platform is a powerful tool for use in a range of industrial applications

Specim, Spectral Imaging has released the SpecimONE spectral imaging platform for the industrial sorting market which is now available from Quantum Design UK and Ireland.

With SpecimONE, machine builders, vision systems integrators, and other OEM's can improve their time-to-market by taking advantage of SpecimONE's agile development practices and creating new sorting applications without coding



SpecimONE is the latest offering

or in-depth knowledge of hyperspectral imaging.

SpecimONE is compatible with major industrial standards and allows seamless integration with machine vision systems such as Halcon and Sherlock. When

combining hyperspectral imaging technology's flexibility with a simplified platform, end-customers can create unlimited amounts of new sorting applications.

"We want to make spectral imaging easy, and SpecimONE is a big step towards that," says Tapio Kallonen, ceo of Specim. "We are confident that it will answer market needs so that they can make their solutions faster."

T 01372 378822

W www.qd-uki.co.uk

In brief

NEW MARKET UPDATES

uniVision, the configurable standard software for two- and three-dimensional image processing from wenglor, has received another version update. The latest 2.3 release enables quick and easy integration of Smart Cameras and control units in EtherNet/IP controls via the EtherNet/IP interface. New overlays in the web-based visualisation of results are another feature of the update.

W www.wenglor.com

NEW CYCLOIDAL GEARS

RA Rodriguez (UK), the UK distributor for Nabtesco cycloidal gear heads and component sets, has released the Neco range of next-generation cycloidal gears. The Nabtesco Neco series comprises economical transmission solutions that deliver modular design combined with corrosion protection.

W www.rarodriguez.co.uk

QUIETER ACTUATORS

In an internal study, SMAC Moving Coil Actuators has shown evidence of a 50% reduction in decibels generated by moving coil actuators versus traditional pneumatic actuators.

Evolving moving coil technology is making strides in noise control/reduction and while there are methods to muffle pneumatic actuators, SMAC believes few will reduce noise generated to the 40-60 dBA scope measured in its own range.

W www.smac-mca.com

CONNECT STANDARD

The push-pull version of the M12 connector with inner locking from Yamaichi Electronics is the very first M12 push-pull design to meet an international standard (IEC 61076-2-012). This means M12 push-pull design-ins are now possible for M12 push-pull systems, without using proprietary solutions.

W www.yamaichi.eu

FDA-compliant cable entry plates provide hygienic advantage in use

icotek is introducing its new FDA-compliant cable entry plates called KEL-DPZ-HD that have been specially developed for the use in the food and pharmaceutical industries.

In adhering to the Hygienic Design (EHEDG) guidelines, icotek took great care to make the surface very smooth so that there are no dirt-collecting recesses on the visible side. And the outer contour radius of 6 mm – instead of the required 3 mm – exceeds the EHEDG specifications. The new KEL-DPZ-HD uses an FDA-compliant material in accordance with food approval 1935/2004/EG and (EU) 10/2011.



They are halogen and silicone free

Meanwhile, a clear visual colour recognition is given with the signal colour blue.

Cables and hoses with a diameter range of 3.2 mm to 22.2 mm are routed and sealed with IP65/66/67/68. Depending on the version, up to 35 cables can be routed.

The clamping area has a flexibility of up to 7 mm and offers variation options even during the assembly. The plates are initially available with a metric thread in sizes M32, M40, M50 and M63. A major advantage over conventional cable glands is the significantly greater packing density.

T 0161 222 3454

W www.icotek.co.uk



INTELLIGENT AUTOMATION FOR RETAIL THIS IS SICK

Sensor Intelligence.

SICK are a global technology leader with cutting-edge solutions that help to increase the efficiency and quality of processes in the Retail, Manufacturing, Transport Logistics and 3PL industries, along the entire value chain. SICK bar code readers, vision systems, and sensors for detection, measurement and safety reduce the complexity of customer logistics solutions. Our customer support goes beyond product specification, to a comprehensive offering of life-time services. SICK's support team has a vast experience in installation and on-site support. If you would like to discover how SICK could work with you and your processes please visit our website or contact a team member today. Global Solutions - Local Support. www.sick.co.uk/gb-en-3PL



Who What Where

Who's done what and gone where...

Multivac



Dr Christian Lau, who has been with the Multivac Group for over ten

years, is now responsible for manufacturing within the company as the new executive vice president for manufacturing. He will be driving forward the supply chain strategy to the ongoing benefit of customers.

Romaco Kilian



Stefan Krömer has joined Romaco Kilian as the new managing

director and will be responsible for all operations and administration. He will run the company jointly with Jens Carstens who has been in the role since 2013.



Jens Carstens, already the managing director of technology at the company, also takes on the responsibility for sales and customer service.

Romaco



Andreas Detmers has been appointed as the first sustainability

officer at Romaco and will be supported by experts at the company's four production sites in Germany and Italy.

Valicare



Dr Christin Erbach has joined Syntegon company Valicare as a

senior GMP consultant to aid customers moving from the development phase to clinical manufacturing.

Campden BRI



Pete Headridge, who joined the Campden BRI Group in 2018 as director of

technology before advancing to chief operating officer, became the new chief executive in January following the retirement of **Chris Huscroft**.



Tim Foster has joined Campden BRI in the new role as scientific

affairs director to further develop the strategic scientific and technological skills base throughout the specialist organisation.

Shemesh Automation



Anna Kingsley has joined Shemesh Automation as chief

marketing officer as the company expands its executive team in response to the increased demand for its equipment. In her new role, she is tasked with expanding the machinery brand globally.

Apex Dynamics



Ian Dooley has joined Apex Dynamics as technical

sales engineer bringing more than 20 years in B2B technical sales roles and also account management experience to the role. He also has a specific background in industrial gearboxes and electric motors.

Sewtec Automation



Spencer Whale has joined Sewtec Automation as technical sales

manager for its cosmetics and personal care division, bringing 21 years' experience in engineering and packaging sales to his new role.



Maisie Garner-Currie is Sewtec Automation's first marketing

executive and joins from convenience chain operator Bestway Retail. She brings six years of experience to her new role.

Domino UK



In November, Domino's UK manufacturing plant became the first to deliver 30,000 of its Ax-Series continuous inkjet printers, making it the fastest selling product in the company's 40-year history. "I'd like to thank our entire team, who have maintained such a strong ambition for growth, and all collaborated so effectively, despite the essential changes to working practices to keep everyone safe," says **Chris Haycock**, Domino UK's operations director and global head of manufacturing excellence.

Diary Dates

28 - 30 SEPTEMBER
PPMA Show 2021
NEC, Birmingham
www.ppmashow.co.uk

25 - 28 MAY
AUSPACK 2021
Sydney, Australia
www.auspack.com.au

8 - 10 JUNE
PROPAK CAPE
Cape Town, South Africa
www.propakcape.co.za

14 - 18 JUNE
ACHEMA 2021
Frankfurt am Main, Germany
www.achema.de/en

5 - 7 JULY
Foodex 2021
NEC, Birmingham
www.foodex.co.uk

15 JULY
Machine Vision Conference
Marshall Arena, Milton Keynes
www.machinevisionconference.co.uk

8 - 10 SEPTEMBER
PROPAK MYANMAR
Yangon, Myanmar
www.propakmyanmar.com

14 - 16 SEPTEMBER
PROPAK WEST AFRICA
Lagos, Nigeria
www.propakwestafrica.com

27 - 29 SEPTEMBER
PACK EXPO Las Vegas
Las Vegas, NV, USA
www.packexpolasvegas.com

28 - 30 SEPTEMBER
FACHPACK 2021
Nuremberg, Germany
www.fachpack.de/en

MACHINERY FINDER

To advertise contact David Chadd

T 020 8773 5505 E david.chadd@ppma.co.uk

Ancillary Equipment

AFTERMARKET SPARES & SERVICING

Stellar Technik MACHINE KNIVES, PUNCHES & STS CUTTERS
T: 01460 270600 E: enquiries@stellartechnik.com
www.stellartechnik.com

AS-I

ifm electronic Ltd
Oldfield Road, Hampton, Middlesex TW12 2HD
T: 020 8213-2222
E: enquiry.gb@ifm.com
www.ifm.com/uk

CABLES / POWER SUPPLIES

ifm electronic Ltd
Oldfield Road, Hampton, Middlesex TW12 2HD
T: 020 8213-2222
E: enquiry.gb@ifm.com
www.ifm.com/uk

CARBON REDUCTION

Power Capacitors Limited Birmingham, B11 2BH
T: 07780 470457
E: miked@powercapacitors.co.uk
www.powercapacitors.co.uk

CLEANING & HYGIENE

Jeros UK Ltd
E: info@jeros.uk.com
T: 0843 2892881
www.jeros.uk.com

COLOUR SENSORS

ifm electronic Ltd
Oldfield Road, Hampton, Middlesex TW12 2HD
T: 020 8213-2222
E: enquiry.gb@ifm.com
www.ifm.com/uk

SICK (UK) LTD
Waldkirch House, 39 Hedley Rd, St Albans, Herts AL1 5BN
T: 01727 831121 F: 01727 856767
E: info@sick.co.uk www.sick.co.uk

CONDITION MONITORING

ifm electronic Ltd
Oldfield Road, Hampton, Middlesex TW12 2HD
T: 020 8213-2222
E: enquiry.gb@ifm.com
www.ifm.com/uk

CONDUCTIVITY SENSORS

ifm electronic Ltd
Oldfield Road, Hampton, Middlesex TW12 2HD
T: 020 8213-2222
E: enquiry.gb@ifm.com
www.ifm.com/uk

CONTROL PANELS

PILZ Automation Technology
Pilz House, Little Colliers Field, Corby, Northants, NN18 8TJ
T: 01536 460766
E: sales@pilz.co.uk www.pilz.co.uk

CONTROL SOFTWARE

ifm electronic Ltd
Oldfield Road, Hampton, Middlesex TW12 2HD
T: 020 8213-2222
E: enquiry.gb@ifm.com
www.ifm.com/uk

PILZ Automation Technology
Pilz House, Little Colliers Field, Corby, Northants, NN18 8TJ
T: 01536 460766
E: sales@pilz.co.uk www.pilz.co.uk

CONVEYORS - BELT

CKF T: 01452 728753
E: info@ckf.co.uk
www.ckf.co.uk

CONVEYORS - MOTORISED DRUMS

Interroll Ltd
Orion Way, Kettering, Northants, NN15 6NL
General Enquiries: gb.sales@interroll.com
Service Enquiries: uk.service@interroll.com
T: 01536 312770 www.interroll.co.uk

CONVEYORS - ROLLER

CKF T: 01452 728753
E: info@ckf.co.uk
www.ckf.co.uk

Interroll Ltd
Orion Way, Kettering, Northants, NN15 6NL
General Enquiries: gb.sales@interroll.com
Service Enquiries: uk.service@interroll.com
T: 01536 312770 www.interroll.co.uk

CYLINDER SENSORS / ENCODERS

ifm electronic Ltd
Oldfield Road, Hampton, Middlesex TW12 2HD
T: 020 8213-2222
E: enquiry.gb@ifm.com
www.ifm.com/uk

SICK (UK) LTD
Waldkirch House, 39 Hedley Rd, St Albans, Herts AL1 5BN
T: 01727 831121 F: 01727 856767
E: info@sick.co.uk www.sick.co.uk

DATA MATRIX READERS

ifm electronic Ltd
Oldfield Road, Hampton, Middlesex TW12 2HD
T: 020 8213-2222
E: enquiry.gb@ifm.com
www.ifm.com/uk

SICK (UK) LTD
Waldkirch House, 39 Hedley Rd, St Albans, Herts AL1 5BN
T: 01727 831121 F: 01727 856767
E: info@sick.co.uk www.sick.co.uk

DESIGN SOFTWARE

PILZ Automation Technology
Pilz House, Little Colliers Field, Corby, Northants, NN18 8TJ
T: 01536 460766
E: sales@pilz.co.uk www.pilz.co.uk

DISTRIBUTED CONTROL SYSTEMS

PILZ Automation Technology
Pilz House, Little Colliers Field, Corby, Northants, NN18 8TJ
T: 01536 460766
E: sales@pilz.co.uk www.pilz.co.uk

ENCODERS

ifm electronic Ltd
Oldfield Road, Hampton, Middlesex TW12 2HD
T: 020 8213-2222
E: enquiry.gb@ifm.com
www.ifm.com/uk

SICK (UK) LTD
Waldkirch House, 39 Hedley Rd, St Albans, Herts AL1 5BN
T: 01727 831121 F: 01727 856767
E: info@sick.co.uk www.sick.co.uk

ENERGY EFFICIENCY

Power Capacitors Limited Birmingham, B11 2BH
T: 07780 470457
E: miked@powercapacitors.co.uk
www.powercapacitors.co.uk

EX-HAZARDOUS AREA EQUIPMENT

MARECHAL ELECTRIC Technor Saint-Maurice cedex
Tel: +33 (0) 1 45 11 60 00
E: contact@marechal.com
www.marechal.com

FIELDBUS SYSTEMS

ifm electronic Ltd
Oldfield Road, Hampton, Middlesex TW12 2HD
T: 020 8213-2222
E: enquiry.gb@ifm.com
www.ifm.com/uk

PILZ Automation Technology
Pilz House, Little Colliers Field, Corby, Northants, NN18 8TJ
T: 01536 460766
E: sales@pilz.co.uk www.pilz.co.uk

FILTERS - MAGNETIC

Goudsmit Magnetic Systems BV
T: +31 (0)40 2213283
E: info@goudsmit.eu
www.goudsmitmagnets.com

FLOW SENSORS

ifm electronic Ltd
Oldfield Road, Hampton, Middlesex TW12 2HD
T: 020 8213-2222
E: enquiry.gb@ifm.com
www.ifm.com/uk

SICK (UK) LTD
Waldkirch House, 39 Hedley Rd, St Albans, Herts AL1 5BN
T: 01727 831121 F: 01727 856767
E: info@sick.co.uk www.sick.co.uk

GEARED MOTORS

Lenze T: 01234 753200
E: sales.uk@lenze.com
www.lenze.com

HUMAN MACHINE INTERFACE

PILZ Automation Technology
Pilz House, Little Colliers Field, Corby, Northants, NN18 8TJ
T: 01536 460766
E: sales@pilz.co.uk www.pilz.co.uk

INDUCTIVE SENSORS

ifm electronic Ltd
Oldfield Road, Hampton, Middlesex TW12 2HD
T: 020 8213-2222
E: enquiry.gb@ifm.com
www.ifm.com/uk

SICK (UK) LTD
Waldkirch House, 39 Hedley Rd, St Albans, Herts AL1 5BN
T: 01727 831121 F: 01727 856767
E: info@sick.co.uk www.sick.co.uk

INDUSTRIAL ENERGY SAVING

Power Capacitors Limited Birmingham, B11 2BH
T: 07780 470457
E: miked@powercapacitors.co.uk
www.powercapacitors.co.uk

IO-LINK

ifm electronic Ltd
Oldfield Road, Hampton, Middlesex TW12 2HD
T: 020 8213-2222
E: enquiry.gb@ifm.com
www.ifm.com/uk

LEVEL SENSORS

ifm electronic Ltd
Oldfield Road, Hampton, Middlesex TW12 2HD
T: 020 8213-2222
E: enquiry.gb@ifm.com
www.ifm.com/uk

SICK (UK) LTD
Waldkirch House, 39 Hedley Rd, St Albans, Herts AL1 5BN
T: 01727 831121 F: 01727 856767
E: info@sick.co.uk www.sick.co.uk

LINEAR MOTORS

Quin Systems Ltd
Oaklands Park, Wokingham, RG41 2FD
T: 0118 977 1077
E: sales@quin.co.uk www.quin.co.uk

MACHINE GUARDING SYSTEMS

ifm electronic Ltd
Oldfield Road, Hampton, Middlesex TW12 2HD
T: 020 8213-2222
E: enquiry.gb@ifm.com
www.ifm.com/uk

PILZ Automation Technology
Pilz House, Little Colliers Field, Corby, Northants, NN18 8TJ
T: 01536 460766
E: sales@pilz.co.uk www.pilz.co.uk

SICK (UK) LTD
Waldkirch House, 39 Hedley Rd, St Albans, Herts AL1 5BN
T: 01727 831121 F: 01727 856767
E: info@sick.co.uk www.sick.co.uk

MACHINE KNIVES & PUNCHES

Stellar Technik MACHINE KNIVES, PUNCHES & STS CUTTERS
T: 01460 270600 E: enquiries@stellartechnik.com
www.stellartechnik.com

MAGNETIC SENSORS

ifm electronic Ltd
Oldfield Road, Hampton, Middlesex TW12 2HD
T: 020 8213-2222
E: enquiry.gb@ifm.com
www.ifm.com/uk

SICK (UK) LTD
Waldkirch House, 39 Hedley Rd, St Albans, Herts AL1 5BN
T: 01727 831121 F: 01727 856767
E: info@sick.co.uk www.sick.co.uk

MAGNETIC SEPARATORS

Goudsmit Magnetic Systems BV
T: +31 (0)40 2213283
E: info@goudsmit.eu
www.goudsmitmagnets.com

METAL DETECTION

Goudsmit Magnetic Systems BV
T: +31 (0)40 2213283
E: info@goudsmit.eu
www.goudsmitmagnets.com

MOTION CONTROL

ifm electronic Ltd
Oldfield Road, Hampton, Middlesex TW12 2HD
T: 020 8213-2222
E: enquiry.gb@ifm.com
www.ifm.com/uk

Lenze T: 01234 753200
E: sales.uk@lenze.com
www.lenze.com

Quin Systems Ltd
Oaklands Park, Wokingham, RG41 2FD
T: 0118 977 1077
E: sales@quin.co.uk www.quin.co.uk

SICK (UK) LTD
Waldkirch House, 39 Hedley Rd, St Albans, Herts AL1 5BN
T: 01727 831121 F: 01727 856767
E: info@sick.co.uk www.sick.co.uk

Ancillary Equipment

To advertise contact David Chadd T 020 8773 5505 E david.chadd@ppma.co.uk

PHOTOCELLS / DISTANCE MEASUREMENT

ifm electronic Ltd
Oldfield Road, Hampton,
Middlesex TW12 2HD
T: 020 8213-2222
E: enquiry.gb@ifm.com
www.ifm.com/uk



SICK (UK) LTD
Waldkirch House, 39 Hedley Rd,
St Albans, Herts AL1 5BN
T: 01727 831121 F: 01727 856767
E: info@sick.co.uk www.sick.co.uk



PHOTOELECTRIC SENSORS

ifm electronic Ltd
Oldfield Road, Hampton,
Middlesex TW12 2HD
T: 020 8213-2222
E: enquiry.gb@ifm.com
www.ifm.com/uk



SICK (UK) LTD
Waldkirch House, 39 Hedley Rd,
St Albans, Herts AL1 5BN
T: 01727 831121 F: 01727 856767
E: info@sick.co.uk www.sick.co.uk



PIPEWORK / DUCTING

JACOB (UK) LTD
T: 01694 722841
E: sales@jacob-uk.com
www.jacob-uk.com



PNEUMATIC CONTROL EQUIPMENT

JACOB (UK) LTD
T: 01694 722841
E: sales@jacob-uk.com
www.jacob-uk.com



PRESSURE SENSORS

ifm electronic Ltd
Oldfield Road, Hampton,
Middlesex TW12 2HD
T: 020 8213-2222
E: enquiry.gb@ifm.com
www.ifm.com/uk



SICK (UK) LTD
Waldkirch House, 39 Hedley Rd,
St Albans, Herts AL1 5BN
T: 01727 831121 F: 01727 856767
E: info@sick.co.uk www.sick.co.uk



PROCESS CONTROL SYSTEMS

PILZ Automation Technology
Pilz House, Little Colliers Field, Corby,
Northants, NN18 8TJ
T: 01536 460766
E: sales@pilz.co.uk www.pilz.co.uk



PROGRAMMABLE CONTROLLERS

ifm electronic Ltd
Oldfield Road, Hampton,
Middlesex TW12 2HD
T: 020 8213-2222
E: enquiry.gb@ifm.com
www.ifm.com/uk



PILZ Automation Technology
Pilz House, Little Colliers Field, Corby,
Northants, NN18 8TJ
T: 01536 460766
E: sales@pilz.co.uk www.pilz.co.uk



REGISTRATION MARK SCANNERS

ifm electronic Ltd
Oldfield Road, Hampton,
Middlesex TW12 2HD
T: 020 8213-2222
E: enquiry.gb@ifm.com
www.ifm.com/uk



SICK (UK) LTD
Waldkirch House, 39 Hedley Rd,
St Albans, Herts AL1 5BN
T: 01727 831121 F: 01727 856767
E: info@sick.co.uk www.sick.co.uk



RFID / DATA MATRIX

ifm electronic Ltd
Oldfield Road, Hampton,
Middlesex TW12 2HD
T: 020 8213-2222
E: enquiry.gb@ifm.com
www.ifm.com/uk



SICK (UK) LTD
Waldkirch House, 39 Hedley Rd,
St Albans, Herts AL1 5BN
T: 01727 831121 F: 01727 856767
E: info@sick.co.uk www.sick.co.uk



ROBOT SYSTEMS

BW Integrated Systems
A Berry Whiteley Company
Doncaster, Yorkshire DN11 8EW
T: 01302 711056 E: sales@bwintegratedsystems.com
www.bwintegratedsystems.com



CKF T: 01452 728753
E: info@ckf.co.uk
THE AUTOMATIC SOLUTION www.ckf.co.uk



FANUC Coventry, CV7 9DR
T: 024 7605 3000
E: marketing@fanuc.co.uk
www.fanuc.eu



PILZ Automation Technology
Pilz House, Little Colliers Field, Corby,
Northants, NN18 8TJ
T: 01536 460766
E: sales@pilz.co.uk www.pilz.co.uk



SAFETY COMPONENTS

PILZ Automation Technology
Pilz House, Little Colliers Field, Corby,
Northants, NN18 8TJ
T: 01536 460766
E: sales@pilz.co.uk www.pilz.co.uk



SAFETY LIGHT CURTAINS

ifm electronic Ltd
Oldfield Road, Hampton,
Middlesex TW12 2HD
T: 020 8213-2222
E: enquiry.gb@ifm.com
www.ifm.com/uk



PILZ Automation Technology
Pilz House, Little Colliers Field, Corby,
Northants, NN18 8TJ
T: 01536 460766
E: sales@pilz.co.uk www.pilz.co.uk



SICK (UK) LTD
Waldkirch House, 39 Hedley Rd,
St Albans, Herts AL1 5BN
T: 01727 831121 F: 01727 856767
E: info@sick.co.uk www.sick.co.uk



SAFETY SENSORS

ifm electronic Ltd
Oldfield Road, Hampton,
Middlesex TW12 2HD
T: 020 8213-2222
E: enquiry.gb@ifm.com
www.ifm.com/uk



SENSORS FOR AUTOMATION

ifm electronic Ltd
Oldfield Road, Hampton,
Middlesex TW12 2HD
T: 020 8213-2222
E: enquiry.gb@ifm.com
www.ifm.com/uk



PILZ Automation Technology
Pilz House, Little Colliers Field, Corby,
Northants, NN18 8TJ
T: 01536 460766
E: sales@pilz.co.uk www.pilz.co.uk



SICK (UK) LTD
Waldkirch House, 39 Hedley Rd,
St Albans, Herts AL1 5BN
T: 01727 831121 F: 01727 856767
E: info@sick.co.uk www.sick.co.uk



SERVO CONTROL SYSTEMS

Quin Systems Ltd
Oaklands Park,
Wokingham, RG41 2FD
T: 0118 977 1077
E: sales@quin.co.uk www.quin.co.uk



TEMPERATURE SENSORS

ifm electronic Ltd
Oldfield Road, Hampton,
Middlesex TW12 2HD
T: 020 8213-2222
E: enquiry.gb@ifm.com
www.ifm.com/uk



SICK (UK) LTD
Waldkirch House, 39 Hedley Rd,
St Albans, Herts AL1 5BN
T: 01727 831121 F: 01727 856767
E: info@sick.co.uk www.sick.co.uk



TIME OF FLIGHT SENSORS

ifm electronic Ltd
Oldfield Road, Hampton,
Middlesex TW12 2HD
T: 020 8213-2222
E: enquiry.gb@ifm.com
www.ifm.com/uk



ULTRASONIC SENSORS

ifm electronic Ltd
Oldfield Road, Hampton,
Middlesex TW12 2HD
T: 020 8213-2222
E: enquiry.gb@ifm.com
www.ifm.com/uk



SICK (UK) LTD
Waldkirch House, 39 Hedley Rd,
St Albans, Herts AL1 5BN
T: 01727 831121 F: 01727 856767
E: info@sick.co.uk www.sick.co.uk



VALVE FEEDBACK

ifm electronic Ltd
Oldfield Road, Hampton,
Middlesex TW12 2HD
T: 020 8213-2222
E: enquiry.gb@ifm.com
www.ifm.com/uk



PILZ Automation Technology
Pilz House, Little Colliers Field, Corby,
Northants, NN18 8TJ
T: 01536 460766
E: sales@pilz.co.uk www.pilz.co.uk



SICK (UK) LTD
Waldkirch House, 39 Hedley Rd,
St Albans, Herts AL1 5BN
T: 01727 831121 F: 01727 856767
E: info@sick.co.uk www.sick.co.uk



PILZ Automation Technology
Pilz House, Little Colliers Field, Corby,
Northants, NN18 8TJ
T: 01536 460766
E: sales@pilz.co.uk www.pilz.co.uk



SICK (UK) LTD
Waldkirch House, 39 Hedley Rd,
St Albans, Herts AL1 5BN
T: 01727 831121 F: 01727 856767
E: info@sick.co.uk www.sick.co.uk



MACHINERY FINDER

At PPMA, we are always looking at ways we can offer you, our members, cost effective marketing to help you sell more products and services.

Starting from just **£132.00 a year** (£22 per heading for 6 issues)

The UK's only dedicated Processing and Packaging Machinery Directory

Here are some examples of what your display advert could look like in Machinery Finder:

Reiser UK Ltd
The Reiser Building,
Maidstone Rd, Kingston, Milton Keynes, MK10 0BD
T: 01908 585300 F: 01908 585400
E: salesuk@reiser.com www.reiser.com



COLOP UK Innovation House
Birmingham B7 4SN
T: 0121 622 8900
MARKING SOLUTIONS E: sales@colop.co.uk
www.colop.co.uk | www.reineruk.com | www.e-mark.co.uk



GRIFFLE AUTOMATION
info@grippleautomation.com
www.grippleautomation.com T: 0114 2800 830



COST EFFECTIVE ADVERTISING!

Available in Print/Online Reach your Target Audience Industry Specific Headings Create Product & Brand Awareness

BOOK NOW CONTACT DAVID CHADD ON 020 8773 5505 OR EMAIL david.chadd@ppma.co.uk

MACHINERY FINDER

Processing Equipment

To advertise contact David Chadd

T 020 8773 5505 E david.chadd@ppma.co.uk

AUTOCLAVES & STERILIZERS

Holmach Ltd
Process solutions for Industry
T: 01780 749097 E: sales@holmach.co.uk
www.holmach.co.uk

BAKERY PROCESS EQUIPMENT

Baker Perkins Ltd
Manor Drive, Peterborough, PE4 7AP T: +44 1733 283000
E: bpltd@bakerperkins.com
www.bakerperkins.com

farleygreene
Unit 2, Hatch Industrial Park, Greywell Road, Mapledurwell, Hampshire RG24 7NG
T: +44 (0)1256 474 547 E: enquiries@farleygreene.com

FlexLink Systems Limited
Milton Keynes, MK14 5BN
T: 01908 327200 E: info.uk@flexlink.com
www.flexlink.com

Reiser UK Ltd
The Reiser Building, Maidstone Rd, Kingston, Milton Keynes, MK10 0BD
T: 01908 585300 F: 01908 585400
E: salesuk@reiser.com www.reiser.com

BAKING

Reiser UK Ltd
The Reiser Building, Maidstone Rd, Kingston, Milton Keynes, MK10 0BD
T: 01908 585300 F: 01908 585400
E: salesuk@reiser.com www.reiser.com

BISCUIT PROCESS EQUIPMENT

Baker Perkins Ltd
Manor Drive, Peterborough, PE4 7AP T: +44 1733 283000
E: bpltd@bakerperkins.com
www.bakerperkins.com

BLENDING

J.R. Boone Ltd - Mixers
T: +44 (0)1260 272894 E: sales@jrboone.com
www.jrboone.com

ProXES UK & Ireland Ltd
T: +44 1480 400684 E: ukireland@proxes.com
W: proxes.com

Reiser UK Ltd
The Reiser Building, Maidstone Rd, Kingston, Milton Keynes, MK10 0BD
T: 01908 585300 F: 01908 585400
E: salesuk@reiser.com www.reiser.com

Silverson Machines Ltd
Waterside, Chesham, Buckinghamshire HP5 1PQ
T: 01494 786331 E: sales@silverson.co.uk
www.silverson.co.uk

BOWL CHOPPER

Reiser UK Ltd
The Reiser Building, Maidstone Rd, Kingston, Milton Keynes, MK10 0BD
T: 01908 585300 F: 01908 585400
E: salesuk@reiser.com www.reiser.com

BREAKFAST CEREAL PROCESS EQUIPMENT

Baker Perkins Ltd
Manor Drive, Peterborough, PE4 7AP T: +44 1733 283000
E: bpltd@bakerperkins.com
www.bakerperkins.com

BULK PRODUCT HANDLING SYSTEMS

Coperion K-Tron GB
4 Acorn Business Park, Stockport, Cheshire, SK4 1AS
T: 0161 209 4810 E: cdb@coperionktron.com
www.coperion.com

farleygreene
Unit 2, Hatch Industrial Park, Greywell Road, Mapledurwell, Hampshire RG24 7NG
T: +44 (0)1256 474 547 E: enquiries@farleygreene.com

JACOB (UK) LTD
T: 01694 722841 E: sales@jacob-uk.com
www.jacob-uk.com

MARCHANT SCHMIDT, INC.
T: 1-920-921-4760 E: dmczschke@marchantschmidt.com
www.marchantschmidt.com

piab
Oaks Ind. Est., Festival Drive, Loughborough, LE11 5XN
T: 01509 857010 F: 01509 857011
E: info-uk@piab.com www.piab.com

Riley Automation
E: sales@rileyautomation.com
T: 01332 275850 www.rileyautomation.com

SEWTEC AUTOMATION
Automation House, Jane's Hill, Silkwood, Business Park, Wakefield, West Yorkshire, WF5 9TG
T: 01924 494047 E: sales@sewtec.co.uk www.sewtec.co.uk

Weber Packaging Solutions
Macmerry Industrial Estate, Tranent, East Lothian, EH33 1HD
T: 01875 611 111 F: 01875 613 310
E: sales@weber.co.uk www.weber.co.uk

CHEESE PROCESSING EQUIPMENT

MARCHANT SCHMIDT, INC.
T: 1-920-921-4760 E: dmczschke@marchantschmidt.com
www.marchantschmidt.com

Valco Melton UK
Hortonwood 32, Telford TF1 7YN
T: 01952 677911 F: 01952 677945
E: uk@valcomelton.com www.valcomelton.com

CONFECTIONERY PROCESS EQUIPMENT

Baker Perkins Ltd
Manor Drive, Peterborough, PE4 7AP T: +44 1733 283000
E: bpltd@bakerperkins.com
www.bakerperkins.com

ProXES UK & Ireland Ltd
T: +44 1480 400684 E: ukireland@proxes.com
W: proxes.com

Reiser UK Ltd
The Reiser Building, Maidstone Rd, Kingston, Milton Keynes, MK10 0BD
T: 01908 585300 F: 01908 585400
E: salesuk@reiser.com www.reiser.com

CONVEYORS

CKF
T: 01452 728753 E: info@ckf.co.uk
THE AUTOMATIC SOLUTION www.ckf.co.uk

CONVEYOR & WAREHOUSE SOLUTIONS
T: 01283 552255 E: sales@conveyorsystemsLtd.co.uk
www.conveyorsystemsLtd.co.uk

Grote Company
Wrexham, LL13 7YP
www.grotecompany.com
E: sales@grotecompany.com
T: 01978 362243 F: 01978 362255

MARCHANT SCHMIDT, INC.
T: 1-920-921-4760 E: dmczschke@marchantschmidt.com
www.marchantschmidt.com

piab
Oaks Ind. Est., Festival Drive, Loughborough, LE11 5XN
T: 01509 857010 F: 01509 857011
E: info-uk@piab.com www.piab.com

Reiser UK Ltd
The Reiser Building, Maidstone Rd, Kingston, Milton Keynes, MK10 0BD
T: 01908 585300 F: 01908 585400
E: salesuk@reiser.com www.reiser.com

SEWTEC AUTOMATION
Automation House, Jane's Hill, Silkwood, Business Park, Wakefield, West Yorkshire, WF5 9TG
T: 01924 494047 E: sales@sewtec.co.uk www.sewtec.co.uk

The Food Machinery Company Ltd
Rochester, Kent ME3 8RF
T: 01634 272345 E: contact@foodmc.com
www.foodmc.co.uk

CONVEYORS - UV

JenAct
T: +44 (0)1256 892194 E: jenact@jenton.co.uk
www.jenact.co.uk

COOKING KETTLES

The Food Machinery Company Ltd
Rochester, Kent ME3 8RF
T: 01634 272345 E: contact@foodmc.com
www.foodmc.co.uk

Holmach Ltd
Process solutions for Industry
T: 01780 749097 E: sales@holmach.co.uk
www.holmach.co.uk

COSMETIC & TOILETRY PROCESSING EQUIPMENT

Holmach Ltd
Process solutions for Industry
T: 01780 749097 E: sales@holmach.co.uk
www.holmach.co.uk

ProXES UK & Ireland Ltd
T: +44 1480 400684 E: ukireland@proxes.com
W: proxes.com

DAIRY EQUIPMENT

FlexLink Systems Limited
Milton Keynes, MK14 5BN
T: 01908 327200 E: info.uk@flexlink.com
www.flexlink.com

Reiser UK Ltd
The Reiser Building, Maidstone Rd, Kingston, Milton Keynes, MK10 0BD
T: 01908 585300 F: 01908 585400
E: salesuk@reiser.com www.reiser.com

Yorkshire Packaging Systems Ltd
Woodkirk Freight Terminal, Quarry Lane, Woodkirk, Dewsbury, West Yorkshire WF12 7JL
T: 01924 441355 F: 01924 440686
E: enquiries@ypps.co.uk www.ypps.co.uk

DEPOSITORS LIQUIDS/SOLIDS

Baker Perkins Ltd
Manor Drive, Peterborough, PE4 7AP T: +44 1733 283000
E: bpltd@bakerperkins.com
www.bakerperkins.com

Grote Company
Wrexham, LL13 7YP
www.grotecompany.com
E: sales@grotecompany.com
T: 01978 362243 F: 01978 362255

Karmelle Ltd
Unit 17, Queens Mill Industrial Estate, Queens Mill Lane, Huddersfield HD1 3RR
T: 01484 533356 E: Karmelle@gmail.com
www.karmelle.com

Reiser UK Ltd
The Reiser Building, Maidstone Rd, Kingston, Milton Keynes, MK10 0BD
T: 01908 585300 F: 01908 585400
E: salesuk@reiser.com www.reiser.com

Riggs Autopack Ltd
Nelson, Lancs BB9 0HU
T: 01282 440040 E: info@riggsautopack.co.uk
www.riggsautopack.co.uk

SP Filling Systems Ltd
Unit 28, Ddole Industrial Estate, Llandrindod Wells, Powys LD1 6DF
T: 01597 824918 F: 01597 822553
E: sales@sp-filling.co.uk www.sp-filling.co.uk

DRUM FILLING

Adelphi Group
Mill Green Road, Haywards Heath, West Sussex RH16 1XQ
T: 01444 472300 W: www.adelphi-uk.com

SP Filling Systems Ltd
Unit 28, Ddole Industrial Estate, Llandrindod Wells, Powys LD1 6DF
T: 01597 824918 F: 01597 822553
E: sales@sp-filling.co.uk www.sp-filling.co.uk

DRUM HANDLING

Packline Materials Handling
T: 01202 307700 E: info@packline.co.uk
www.packline.co.uk

EXTRUSION

Baker Perkins Ltd
Manor Drive, Peterborough, PE4 7AP T: +44 1733 283000
E: bpltd@bakerperkins.com
www.bakerperkins.com

Reiser UK Ltd
The Reiser Building, Maidstone Rd, Kingston, Milton Keynes, MK10 0BD
T: 01908 585300 F: 01908 585400
E: salesuk@reiser.com www.reiser.com

FILLING MACHINES: LIQUID

Adelphi Group
Mill Green Road, Haywards Heath, West Sussex RH16 1XQ
T: 01444 472300 W: www.adelphi-uk.com

Karmelle Ltd
Unit 17, Queens Mill Industrial Estate, Queens Mill Lane, Huddersfield HD1 3RR
T: 01484 533356 E: Karmelle@gmail.com
www.karmelle.com

By Precision Automation
01795 551 500
ppma@prec.co.uk
PRECISIONAUTOMATION.CO.UK/PPMA

Riggs Autopack Ltd
Nelson, Lancs BB9 0HU
T: 01282 440040 E: info@riggsautopack.co.uk
www.riggsautopack.co.uk

Sealpac UK Ltd
Units 1-3, The Concept Centre, Innovation Close, Poole, Dorset BH12 4QD, UK
T: 0845 302 3056 F: 0845 302 3057
E: sales@sealpac-uk.com www.sealpac-uk.com

SP Filling Systems Ltd
Unit 28, Ddole Industrial Estate, Llandrindod Wells, Powys LD1 6DF
T: 01597 824918 F: 01597 822553
E: sales@sp-filling.co.uk www.sp-filling.co.uk

FILTRATION EQUIPMENT

D.H. INDUSTRIES LIMITED
Sullivan House, Fenton Way, Laindon, Essex, SS15 6TD, UK
T: +44 (0)1268 410 666 - F: +44 (0)1268 410 777
E: dh@dhi.co.uk - www.dhi.co.uk

Goudsmit Magnetic Systems BV
T: +31 (0)40 2213283
E: info@goudsmit.eu
www.goudsmitmagnets.com

FOOD PROCESSING EQUIPMENT

farleygreene
Unit 2, Hatch Industrial Park, Greywell Road, Mapledurwell, Hampshire RG24 7NG
T: +44 (0)1256 474 547 E: enquiries@farleygreene.com

Grote Company
Wrexham, LL13 7YP
www.grotecompany.com
E: sales@grotecompany.com
T: 01978 362243 F: 01978 362255

Processing Equipment

To advertise contact David Chadd T 020 8773 5505 E david.chadd@ppma.co.uk

MARCHANT SCHMIDT, INC.

T: 1-920-921-4760
E: dmczschke@marchantschmidt.com
www.marchantschmidt.com

Packline Materials Handling

T: 01202 307700 E: info@packline.co.uk
www.packline.co.uk

ProXES UK & Ireland Ltd

T: +44 1480 400684
E: ukireland@proxes.com
W: proxes.com

Reiser UK Ltd

The Reiser Building,
Maidstone Rd, Kingston, Milton Keynes, MK10 0BD
T: 01908 585300 F: 01908 585400
E: salesuk@reiser.com www.reiser.com

Riggs Autopack Ltd

Nelson, Lancs BB9 0HU
T: 01282 440040
E: info@riggsautopack.co.uk
www.riggsautopack.co.uk

HEAT EXCHANGERS



T: 01780 749097 E: sales@holmach.co.uk
www.holmach.co.uk

Krones UK Ltd

Westgreen House,
Great Bank Road, Wingates Industrial Park,
Westhoughton, Bolton BL5 3XB
T: 01942 845000 F: 01942 845091
E: sales@krones.com www.krones.com

ProXES UK & Ireland Ltd

T: +44 1480 400684
E: ukireland@proxes.com
W: proxes.com

HIGH PRESSURE PROCESSING EQUIPMENT (HPP)



T: 01780 749097 E: sales@holmach.co.uk
www.holmach.co.uk

HOMOGENISATION

ProXES UK & Ireland Ltd

T: +44 1480 400684
E: ukireland@proxes.com
W: proxes.com

Silverson Machines Ltd

Waterside, Chesham, Buckinghamshire HP5 1PQ
T: 01494 786331
E: sales@silverson.co.uk

MEAT PROCESSING EQUIPMENT

CME Ltd

Combe St Nicholas, Somerset, TA20 3NL
T: 01460 269500
E: cme@cme-ltd.com
www.cme-ltd.com

Reiser UK Ltd

The Reiser Building,
Maidstone Rd, Kingston, Milton Keynes, MK10 0BD
T: 01908 585300 F: 01908 585400
E: salesuk@reiser.com www.reiser.com

MILLS

ProXES UK & Ireland Ltd

T: +44 1480 400684
E: ukireland@proxes.com
W: proxes.com

MINCING & GRINDING

Reiser UK Ltd

The Reiser Building,
Maidstone Rd, Kingston, Milton Keynes, MK10 0BD
T: 01908 585300 F: 01908 585400
E: salesuk@reiser.com www.reiser.com

MIXING MACHINES



T: +44 (0)1260 272894
E: sales@jrboone.com
www.jrboone.com

ProXES UK & Ireland Ltd

T: +44 1480 400684
E: ukireland@proxes.com
W: proxes.com

Reiser UK Ltd

The Reiser Building,
Maidstone Rd, Kingston, Milton Keynes, MK10 0BD
T: 01908 585300 F: 01908 585400
E: salesuk@reiser.com www.reiser.com

Silverson Machines Ltd

Waterside, Chesham, Buckinghamshire HP5 1PQ
T: 01494 786331
E: sales@silverson.co.uk

MIXING VESSELS

Adelphi Group

Mill Green Road, Haywards Heath,
West Sussex RH16 1XQ
T: 01444 472300
W: www.adelphi.co.uk

D.H. INDUSTRIES LIMITED

Sullivan House, Fenton Way, Laindon,
Essex, SS15 6TD, UK
T: +44 (0)1268 410 666 - F: +44 (0)1268 410 777
E: dh@dhi.co.uk - www.dhi.co.uk

ProXES UK & Ireland Ltd

T: +44 1480 400684
E: ukireland@proxes.com
W: proxes.com

PASTA COOKERS



T: 01780 749097 E: sales@holmach.co.uk
www.holmach.co.uk

PASTEURISERS



T: 01780 749097 E: sales@holmach.co.uk
www.holmach.co.uk

KHS UK Limited

6 Monkspath Business Park,
Highlands Road, Shirley, Solihull, B90 4NY
T: 0121 713 6900 F: 0121 713 6935
E: info@khs.com www.khs.com

ProXES UK & Ireland Ltd

T: +44 1480 400684
E: ukireland@proxes.com
W: proxes.com

PHARMACEUTICAL PROCESSING

Baker Perkins Ltd

Manor Drive,
Peterborough, PE4 7AP T: +44 1733 283000
E: bpltd@bakerperkins.com
www.bakerperkins.com

CME Ltd

Combe St Nicholas, Somerset, TA20 3NL
T: 01460 269500
E: cme@cme-ltd.com
www.cme-ltd.com

Coperion K-Tron GB

4 Acorn Business Park, Stockport, Cheshire, SK4 1AS
T: 0161 209 4810
E: ckb@coperionktron.com

Unit 2, Hatch Industrial Park,
Greywell Road, Mapledurwell,
Hampshire RG24 7NG
T: +44 (0)1256 474 547
E: enquiries@farleygreene.com

Unit 2, Hatch Industrial Park,
Greywell Road, Mapledurwell,
Hampshire RG24 7NG
T: +44 (0)1256 474 547
E: enquiries@farleygreene.com

info@grippleautomation.com
www.grippleautomation.com T: 0114 2800 830

T: 01202 307700 E: info@packline.co.uk
www.packline.co.uk

ProXES UK & Ireland Ltd

T: +44 1480 400684
E: ukireland@proxes.com
W: proxes.com

PIZZA EQUIPMENT

Grote Company

Wrexham, LL13 7YP
www.grotecompany.com
E: sales@grotecompany.com
T: 01978 362243 F: 01978 362255

MARCHANT SCHMIDT, INC.

T: 1-920-921-4760
E: dmczschke@marchantschmidt.com
www.marchantschmidt.com

Reiser UK Ltd

The Reiser Building,
Maidstone Rd, Kingston, Milton Keynes, MK10 0BD
T: 01908 585300 F: 01908 585400
E: salesuk@reiser.com www.reiser.com

PUMPS VACUUM

piab

Oaks Ind. Est., Festival Drive,
Loughborough, LE11 5XN
T: 01509 857010 F: 01509 857011
E: info-uk@piab.com www.piab.com

ROASTERS



T: 01780 749097 E: sales@holmach.co.uk
www.holmach.co.uk

SANDWICH PREPARATION EQUIPMENT

Grote Company

Wrexham, LL13 7YP
www.grotecompany.com
E: sales@grotecompany.com
T: 01978 362243 F: 01978 362255

Reiser UK Ltd

The Reiser Building,
Maidstone Rd, Kingston, Milton Keynes, MK10 0BD
T: 01908 585300 F: 01908 585400
E: salesuk@reiser.com www.reiser.com

SAUSAGE PRODUCTION EQUIPMENT

Reiser UK Ltd

The Reiser Building,
Maidstone Rd, Kingston, Milton Keynes, MK10 0BD
T: 01908 585300 F: 01908 585400
E: salesuk@reiser.com www.reiser.com

Sealpac UK Ltd
Units 1-3, The Concept Centre,
Innovation Close, Poole, Dorset BH12 4QD, UK
T: 0845 302 3056 F: 0845 302 3057
E: sales@sealpac-uk.com www.sealpac-uk.com

SIEVES & SEPARATORS

Unit 2, Hatch Industrial Park,
Greywell Road, Mapledurwell,
Hampshire RG24 7NG
T: +44 (0)1256 474 547
E: enquiries@farleygreene.com

SLICING & DICING

Grote Company

Wrexham, LL13 7YP
www.grotecompany.com
E: sales@grotecompany.com
T: 01978 362243 F: 01978 362255

IXAPACK GLOBAL

T: +33 772 142 856
E: laurent.noiraud@ixapack.com
www.ixapack.com

MARCHANT SCHMIDT, INC.

T: 1-920-921-4760
E: dmczschke@marchantschmidt.com
www.marchantschmidt.com

Reiser UK Ltd

The Reiser Building,
Maidstone Rd, Kingston, Milton Keynes, MK10 0BD
T: 01908 585300 F: 01908 585400
E: salesuk@reiser.com www.reiser.com

SMOKE GENERATORS

Reiser UK Ltd

The Reiser Building,
Maidstone Rd, Kingston, Milton Keynes, MK10 0BD
T: 01908 585300 F: 01908 585400
E: salesuk@reiser.com www.reiser.com

SMOKE OVENS

Reiser UK Ltd

The Reiser Building,
Maidstone Rd, Kingston, Milton Keynes, MK10 0BD
T: 01908 585300 F: 01908 585400
E: salesuk@reiser.com www.reiser.com

SNACK PROCESS EQUIPMENT

Baker Perkins Ltd

Manor Drive,
Peterborough, PE4 7AP T: +44 1733 283000
E: bpltd@bakerperkins.com
www.bakerperkins.com

Reiser UK Ltd

The Reiser Building,
Maidstone Rd, Kingston, Milton Keynes, MK10 0BD
T: 01908 585300 F: 01908 585400
E: salesuk@reiser.com www.reiser.com

SORTING EQUIPMENT

info@grippleautomation.com
www.grippleautomation.com T: 0114 2800 830

Scorpion Vision Ltd

118 Gore Road, New Milton,
Hampshire BH25 6SJ
T: 01590 679333
E: sales@scorpion.vision
www.scorpion.vision.co.uk

SPECIAL PURPOSE MACHINES

info@grippleautomation.com
www.grippleautomation.com T: 0114 2800 830

SEWTEC AUTOMATION

Automation House, Jane's Hill, Silkwood, Business Park,
Wakefield, West Yorkshire, WF5 9TG
T: 01924 494047 E: sales@sewtec.co.uk www.sewtec.co.uk

SPICE & HERB STERILISATION



T: 01780 749097 E: sales@holmach.co.uk
www.holmach.co.uk

STERILISING TUNNELS

JenAct

T: +44 (0)1256 892194
E: jenact@jenton.co.uk
www.jenact.co.uk

Weber Packaging Solutions
Macmerry Industrial Estate,
Tranent, East Lothian, EH33 1HD
T: 01875 611 111 F: 01875 613 310
E: sales@weber.co.uk www.weber.co.uk

VACUUM PROCESS VESSELS

T: +44 (0)1260 272894
E: sales@jrboone.com
www.jrboone.com



T: 01780 749097 E: sales@holmach.co.uk
www.holmach.co.uk

ProXES UK & Ireland Ltd

T: +44 1480 400684
E: ukireland@proxes.com
W: proxes.com

VISCOSITY CONTROL

Jenton International Ltd

T: +44 (0)1256 892194
E: sales@jenton.co.uk
www.jenton.co.uk

X-RAY INSPECTION

Ishida Europe Ltd
Kettles Wood Drive,
Woodgate Business Park, Birmingham B32 3DB
T: 0121 607 7700 F: 0121 607 7666
E: info@ishidaeurope.com www.ishidaeurope.com

Sealpac UK Ltd
Units 1-3, The Concept Centre,
Innovation Close, Poole, Dorset BH12 4QD, UK
T: 0845 302 3056 F: 0845 302 3057
E: sales@sealpac-uk.com www.sealpac-uk.com

Sparc Systems Ltd

Malvern, Worcestershire, WR13 6NP
T: 01684 310000
E: sales@sparc-systems.co.uk
www.sparc-systems.co.uk

MACHINERY FINDER

Packaging Machinery

To advertise contact David Chadd

T 020 8773 5505 E david.chadd@ppma.co.uk

ADHESIVE APPLICATORS

igluetech® Glueing Technology
Melksham, Wiltshire SN12 6TT
T: 01225 783456
E: general@igluetech.co.uk www.igluetech.co.uk

Nordson (U.K.) Ltd.
25 Faraday Road, Rabans Lane Industrial Area,
Aylesbury, HP19 8RY
T: 01296 610 140 F: 01296 610 175
E: sales@uk.nordson.com
www.nordson.co.uk/adhesives

Robatech Gluing Technology
Basildon, Essex, SS15 6SW
T: 01268 490035
E: info@robatechgt.com
www.robatechgt.com

Valco Melton UK
Hortonwood 32,
Telford TF1 7YN
T: 01952 677911 F: 01952 677945
E: uk@valcomelton.com www.valcomelton.com

Weber Packaging Solutions
Macmerry Industrial Estate,
Tranent, East Lothian, EH33 1HD
T: 01875 611 111 F: 01875 613 310
E: sales@weber.co.uk www.weber.co.uk

AEROSOL & SPRAY EQUIPMENT

D.H. INDUSTRIES LIMITED
Sullivan House, Fenton Way, Laindon,
Essex, SS15 6TD, UK
T: +44 (0)1268 410 666 - F: +44 (0)1268 410 777
E: dh@dhi.co.uk - www.dhi.co.uk

AUTOMATIC GUIDED VEHICLES

Ocme UK Ltd
King John Hse, Kingsclere Park,
Kingsclere, Newbury, Berkshire RG20 4SW UK
T: 01635 298171 F: 01635 297936
E: sales.uk@ocme.com www.ocme.com

RMGROUP
E: sales@rmgroupuk.com
www.rmgroupuk.com
T: +44(0)1686 621704

Scott Automation Ltd (Alvey)
T: +44 1384 210 278
E: info@scottautomation.co.uk
www.scottautomation.co.uk

BAGGING EQUIPMENT

BW Flexible Systems
A Barry-Weberster Packaging Company
Nottingham, NG9 1PF, United Kingdom
T: 0115 967 8787 E: sales@bwflexiblesystems.com
www.bwflexiblesystems.com

Fischbein-Saxon Ltd
T: +44 (0) 844 372 2877
E: sales@fischbein-saxon.co.uk
www.fischbein.com/eastern

Gainsborough Engineering Company
Long Wood Road, Carrington Road Industrial Estate,
Gainsborough, DN21 1QB
T: 01427 617677
E: 01427 810443
E: sales@gains-eng.co.uk
www.gains-eng.co.uk

Gainsborough Industrial Controls Ltd
Alpha Works, Sandars Road, Heapham Road
Industrial Estate, Gainsborough DN21 1RZ
T: 01427 611885
E: sales@gic.uk.net www.gic.uk.net

Ilapak Ltd
Uxbridge, Middlesex
UB8 2YF
T: 020 8797 2000
E: sales@ilapak.co.uk www.ilapak.com

Line Equipment Ltd
Nottingham, NG16 3SU
T: 01773 717007
E: machines@lineequipment.co.uk
www.lineequipment.co.uk

OPTIMA Packaging Machinery PLC
Chapman Way, Hethel, Norwich NR 14 8FB
Hethel Engineering Centre
E: info-uk@optima-packaging.com
www.optima-packaging.co.uk

pfm
packaging machinery
PFM House, 2 Pilgrim Way,
Leeds LS28 6LU
T: +44 (0)113 2393401
E: sales@pfmuk.com
www.pfmuk.com

RMGROUP
E: sales@rmgroupuk.com
www.rmgroupuk.com
T: +44(0)1686 621704

Rovema Packaging Machines Ltd
8 Merlin Centre, Gatehouse Close,
Aylesbury, Bucks HP19 8DP
T: 01296 310490 F: 01296 483440
E: sales@rovema.co.uk
www.rovema.com

Shemesh Automation UK Ltd
Berkeley Square, Mayfair,
London W1J 6DB T: +44 207 887 6004
E: SA@shemeshautomation.com
www.shemeshautomation.com

STATEC BINDER GmbH
Industriestrasse 32, 8200 Gleisdorf,
Austria. T: +43 3112 38580-0
E: office@statec-binder.com
www.statec-binder.com

BAG PALLETISERS

ADPAK 30 YEARS
PACKAGING SYSTEMS & FILMS
T: 01282 601444 E: sales@adpak.co.uk
www.adpakmachinerysystems.com

CKF T: 01452 728753
E: info@ckf.co.uk
THE AUTOMATIC SOLUTION www.ckf.co.uk

endoline
ROBOTICS
T: +44 (0)1767 310581 E: sales@endoline-robotics.com
www.endoline-robotics.com

Fischbein-Saxon Ltd
T: +44 (0) 844 372 2877
E: sales@fischbein-saxon.co.uk
www.fischbein.com/eastern

RMGROUP
E: sales@rmgroupuk.com
www.rmgroupuk.com
T: +44(0)1686 621704

STATEC BINDER GmbH
Industriestrasse 32, 8200 Gleisdorf,
Austria. T: +43 3112 38580-0
E: office@statec-binder.com
www.statec-binder.com

BAG SEALERS

Autopack Ltd
Unit 6, Twyford Court, Rotherwas
Industrial Estate, Hereford HR2 6JR
T: 01432 800 377
E: info@auto-pack.co.uk
www.auto-pack.co.uk

Fischbein-Saxon Ltd
T: +44 (0) 844 372 2877
E: sales@fischbein-saxon.co.uk
www.fischbein.com/eastern

Jenton International Ltd
T: +44 (0)1256 892194
E: sales@jenton.co.uk
www.jenton.co.uk

RM Sealers Ltd
Valley Farm, Dagnall, Herts HP4 1QR
T: 01442 843387
E: enquiries@rmsealers.co.uk
www.rmsealers.co.uk

STATEC BINDER GmbH
Industriestrasse 32, 8200 Gleisdorf,
Austria. T: +43 3112 38580-0
E: office@statec-binder.com
www.statec-binder.com

Valco Melton UK
Hortonwood 32,
Telford TF1 7YN
T: 01952 677911 F: 01952 677945
E: uk@valcomelton.com www.valcomelton.com

BANDING

Jenton International Ltd
T: +44 (0)1256 892194
E: sales@jenton.co.uk
www.jenton.co.uk

Sollas UK Ltd
Hampshire RG28 7BB
T: 01256 896930
E: sales@sollasuk.com www.sollas.com

BAR CODE READER VERIFICATION-OCR

Atwell
self-adhesive Labellers
T: 01444 239970
E: sales@atwell-labellers.co.uk www.labeller.co.uk

Bytronic Birmingham, B60 1BL
T: +44 (0)1564 793174
E: enquiries@bytronic.com
www.bytronic.com

Logopak www.logopak.co.uk
T: 01904 692333

Olmec-UK Ltd
Barton-Upon-Humber
DN18 5RL
T: 01652 631960
E: sales@olmec-uk.com www.olmec-uk.com

SICK (UK) LTD
Waldkirch House, 39 Hedley Rd,
St Albans, Herts AL1 5BN
T: 01727 831121 F: 01727 856767
E: info@sick.co.uk www.sick.co.uk

Valco Melton UK
Hortonwood 32,
Telford TF1 7YN
T: 01952 677911 F: 01952 677945
E: uk@valcomelton.com www.valcomelton.com

BAR CODE SYSTEMS

ALS Advanced Labelling
Systems Limited
Unit B, Bandet Way, Thame, Oxon, OX9 3SJ
T: 01844 213177 www.als-uk.com

Cobalt Systems Ltd
Cobalt House, Arden Square,
Electra Way, Crewe, CW1 6HA
T: 01270 539800
E: sales@cobaltis.co.uk www.cobaltis.co.uk

Industrial Labelling Systems Ltd
D4 Brookside Business Park, Manchester M24 1GS
T: 0161 655 4846
E: sales@ilsystems.co.uk
www.ilsystems.co.uk

Leuze
The Sensor People
01480 406500 mail@leuze.co.uk www.leuze.co.uk

Weber Packaging Solutions
Macmerry Industrial Estate,
Tranent, East Lothian, EH33 1HD
T: 01875 611 111 F: 01875 613 310
E: sales@weber.co.uk www.weber.co.uk

BESPOKE MACHINE BUILDER

Atwell
self-adhesive Labellers
T: 01444 239970
E: sales@atwell-labellers.co.uk www.labeller.co.uk

GRIPPLE
AUTOMATION
info@grippleaautomation.com
www.grippleaautomation.com T: 0114 2800 830

SEWTEC
AUTOMATION
Automation House, Jane's Hill, Silkwood, Business Park,
Wakefield, West Yorkshire, WF5 9TG
T: 01924 494047 E: sales@sewtec.co.uk www.sewtec.co.uk

BLOW MOULDERS

Evolution BPS
T: 01721 724296
E: sales@evolutionbps.co.uk
www.evolutionbps.co.uk

KHS UK Limited
6 Monkspath Business Park,
Highlands Road, Shirley, Solihull, B90 4NY
T: 0121 713 6900 F: 0121 713 6935
E: info@khs.com www.khs.com

BOARD SEALERS

MPE UK LIMITED
Whaley Bridge, Derbyshire SK23 7DQ
T: +44 1663 732 700
E: mark@mpe-uk.com
www.mpe-uk.com

BOX MAKING MACHINERY

Endoline Machinery Ltd
Biggleswade, SG18 8QB
T: 01267 316422
E: sales@endline-automation.com
www.endline-automation.com

SEWTEC
AUTOMATION
Automation House, Jane's Hill, Silkwood, Business Park,
Wakefield, West Yorkshire, WF5 9TG
T: 01924 494047 E: sales@sewtec.co.uk www.sewtec.co.uk

CAN FILLING EQUIPMENT

All-Fill International Ltd
5 Gateshead Close, Sunderland Rd,
Sandy, Bedfordshire SG19 1RS
T: 01767 691100
E: info@allfill.co.uk www.allfill.co.uk

KHS UK Limited
6 Monkspath Business Park,
Highlands Road, Shirley, Solihull, B90 4NY
T: 0121 713 6900 F: 0121 713 6935
E: info@khs.com www.khs.com

Sealpac UK Ltd
Units 1-3, The Concept Centre,
Innovation Close, Poole, Dorset BH12 4QD, UK
T: 0845 302 3056 F: 0845 302 3057
E: sales@sealpac-uk.com www.sealpac-uk.com

Shemesh Automation UK Ltd
Berkeley Square, Mayfair,
London W1J 6DB T: +44 207 887 6004
E: SA@shemeshautomation.com
www.shemeshautomation.com

CAPPERS

Adelphi Group
Mill Green Road, Haywards Heath,
West Sussex RH16 1XQ
T: 01444 472300
W: www.adelphi.uk.com

Autopack Ltd
Unit 6, Twyford Court, Rotherwas
Industrial Estate, Hereford HR2 6JR
T: 01432 800 377
E: info@auto-pack.co.uk
www.auto-pack.co.uk

Cap Coder Ltd
Monument Business Park,
Chalgrove, Oxford, OX44 7RW
T: 01865 891466
E: sales@capcoder.com www.capcoder.com

Capmatic Europa Ltd
T: UK +44 121 630 2052 / IE +353 188 31 695
E: sales@capmatic.com
www.capmatic.com

Evolution BPS
T: 01721 724296
E: sales@evolutionbps.co.uk
www.evolutionbps.co.uk

Holmach Ltd
T: 01780 749097 E: sales@holmach.co.uk
www.holmach.co.uk

Karmelle Ltd
Unit 17, Queens Mill Industrial Estate,
Queens Mill Lane, Huddersfield HD1 3RR
T: 01484 533356
E: Karmelle@gmail.com www.karmelle.com

Packaging Machinery

To advertise contact David Chadd T 020 8773 5505 E david.chadd@ppma.co.uk

OPTIMA Packaging Machinery PLC
Chapman Way, Hethel, Norwich NR 14 8FB
Hethel Engineering Centre
E: info-uk@optima-packaging.com
www.optima-packaging.co.uk

OPTIMA

DICO By Precision Automation
01795 551500
ppma@prec.co.uk
PRECISIONAUTOMATION.CO.UK/PPMA

Propack Automation Machinery Ltd
10 Hill Wootton Rd, Leek Wootton, Warwicks, CV35 7QL
T: 02476 470074
E: office@propack.co.uk
www.propack.co.uk

Shemesh Automation UK Ltd
Berkeley Square, Mayfair,
London W1J 6DB T: +44 207 887 6004
E: SA@shemeshautomation.com
www.shemeshautomation.com

SP Filling Systems Ltd
Unit 28, Ddole Industrial Estate,
Llandrindod Wells, Powys LD1 6DF
T: 01597 824918 F: 01597 822553
E: sales@sp-filling.co.uk www.sp-filling.co.uk

CARTONING SYSTEMS

CAMA 3 Ltd
Suite 44, Berkeley House,
Hunts Rise, South Marston Park,
Swindon, Wiltshire, SN3 4TG
T: 01793 831111 F: 01793 831481
E: cama3@camagroup.com www.camagroup.com

CME Ltd
Combe St Nicholas, Somerset, TA20 3NL
T: 01460 269500
E: cme@cme-ltd.com
www.cme-ltd.com

ETPACK SPRINTER UK LTD
NEWBURY, BERKS, RG14 5SJ
T: 01635 905090
E: dianne@et-pack.com
www.et-pack.com

igluetech® Glueing Technology
Melksham, Wiltshire SN12 6TT
T: 01225 783456
E: general@igluetech.co.uk www.igluetech.co.uk

Jacob White Packaging Ltd
Riverside Way, Dartford, Kent DA1 5BY
T: 01322 272531 F: 01322 270692
E: enquiries@jacobwhite.com
www.jacobwhite.com

KEYMAC 28b Burnett Business Park,
Gypsy Lane, Keynsham,
Bristol BS31 2ED
T: 0117 986 5417
E: sales@keymac.co.uk www.keymac.co.uk

Kliklok International Ltd
Western Drive, Bristol BS14 0AY
E: Jason.Godwin@syntegon.com
T: 01275 557639
www.syntegon.com

Mpac Langen
+31 24 648 66 55
sales.emea@mpac-group.com
www.mpac-group.com

OPTIMA Packaging Machinery PLC
Chapman Way, Hethel, Norwich NR 14 8FB
Hethel Engineering Centre
E: info-uk@optima-packaging.com
www.optima-packaging.co.uk

Propack Automation Machinery Ltd
10 Hill Wootton Rd, Leek Wootton, Warwicks, CV35 7QL
T: 02476 470074
E: office@propack.co.uk
www.propack.co.uk

RAUPACK
Machinery for Packaging and Assembly
105 Newdigate Road, Nottingham, NG16 1HN
T: 0115 875 9846
E: contact@raupack.co.uk www.raupack.co.uk

Rovema Packaging Machines Ltd
8 Merlin Centre, Gatehouse Close,
Aylesbury, Bucks HP19 8DP
T: 01296 310490 F: 01296 483440
E: sales@rovema.co.uk
www.rovema.com

CASE ERECTING/FILLING SEALING

ADPAK 30 YEARS
PACKAGING SYSTEMS & FILMS
T: 01282 601444 E: sales@adpak.co.uk
www.adpakmachinerysystemsld.co.uk

Aetna UK Limited
Oakley, Bedford,
MK43 7TA
T: 01234 825050
E: sales.uk@robopac.com www.aetnagroup.co.uk

CAMA 3 Ltd
Suite 44, Berkeley House,
Hunts Rise, South Marston Park,
Swindon, Wiltshire, SN3 4TG
T: 01793 831111 F: 01793 831481
E: cama3@camagroup.com www.camagroup.com

CKF T: 01452 728753
E: info@ckf.co.uk
THE AUTOMATIC SOLUTION www.ckf.co.uk

Endline Machinery Ltd
Biggleswade, SG18 8QB
T: 01767 316422
E: sales@endline-automation.com
www.endline-automation.com

ETT UK Limited
Beccles, Suffolk, NR34 7TD
T: 01502 470812
E: geoff@ett-uk.com
www.ett-uk.com

Evolution BPS
T: 01721 724296
E: sales@evolutionbps.co.uk
www.evolutionbps.co.uk

IXAPACK GLOBAL
T: +33 772 142 856
E: laurent.noiraud@ixapack.com
www.ixapack.com

Jacob White Packaging Ltd
Riverside Way, Dartford, Kent DA1 5BY
T: 01322 272531 F: 01322 270692
E: enquiries@jacobwhite.com
www.jacobwhite.com

Propack Automation Machinery Ltd
10 Hill Wootton Rd, Leek Wootton, Warwicks, CV35 7QL
T: 02476 470074
E: office@propack.co.uk
www.propack.co.uk

Quin Systems Ltd
Oaklands Park,
Wokingham, RG41 2FD
T: 0118 977 1077
E: sales@quin.co.uk www.quin.co.uk

SEWTEC
AUTOMATION
Automation House, Jane's Hill, Silkwood, Business Park,
Wakefield, West Yorkshire, WF5 9TG
T: 01924 494047 E: sales@sewtec.co.uk www.sewtec.co.uk

Shemesh Automation UK Ltd
Berkeley Square, Mayfair,
London W1J 6DB T: +44 207 887 6004
E: SA@shemeshautomation.com
www.shemeshautomation.com

Siat.co.uk Unit 3 Malory Road,
Beacon Park, Gorleston,
Great Yarmouth,
NR31 7DT
T: 01493 257070 E: info@siat.co.uk www.siat.co.uk

SOCO SYSTEM SOCO SYSTEM (UK) Ltd
Unit 18, Palmerston Street, Hanley,
Stoke-On-Trent, Staffs, ST1 3EU
T: 01782 274100 F: 01782 272696
E: info@socosystem.co.uk
www.socosystem.com

Tekpak Automation Ltd (UK)
T: +44 (0)113 3505694
E: sales@tepkak.co.uk
www.tepkak.co.uk

WestRock
Unit 3 Malory Road, Beacon Park, Gorleston,
Great Yarmouth, NR31 7DT, UK T: 01493 257070
E: aps.uk@westrock.com www.westrock.com/automation-uk

Endline Machinery Ltd
Biggleswade, SG18 8QB
T: 01767 316422
E: sales@endline-automation.com
www.endline-automation.com

SEWTEC
AUTOMATION
Automation House, Jane's Hill, Silkwood, Business Park,
Wakefield, West Yorkshire, WF5 9TG
T: 01924 494047 E: sales@sewtec.co.uk www.sewtec.co.uk

WestRock
Unit 3 Malory Road, Beacon Park, Gorleston,
Great Yarmouth, NR31 7DT, UK T: 01493 257070
E: aps.uk@westrock.com www.westrock.com/automation-uk

CASE PACKERS AUTOMATIC

BW Integrated Systems
A Berry-Whitlock Packaging Company
Doncaster, Yorkshire DN11 8EW
T: 01302 711056 E: sales@bwintegratedsystems.com
www.bwintegratedsystems.com

CAMA 3 Ltd
Suite 44, Berkeley House,
Hunts Rise, South Marston Park,
Swindon, Wiltshire, SN3 4TG
T: 01793 831111 F: 01793 831481
E: cama3@camagroup.com www.camagroup.com

CKF T: 01452 728753
E: info@ckf.co.uk
THE AUTOMATIC SOLUTION www.ckf.co.uk

Endline Machinery Ltd
Biggleswade, SG18 8QB
T: 01767 316422
E: sales@endline-automation.com
www.endline-automation.com

ETT UK Limited
Beccles, Suffolk, NR34 7TD
T: 01502 470812
E: geoff@ett-uk.com
www.ett-uk.com

IXAPACK GLOBAL
T: +33 772 142 856
E: laurent.noiraud@ixapack.com
www.ixapack.com

Jacob White Packaging Ltd
Riverside Way, Dartford, Kent DA1 5BY
T: 01322 272531 F: 01322 270692
E: enquiries@jacobwhite.com
www.jacobwhite.com

KHS UK Limited
6 Monkspath Business Park,
Highlands Road, Shirley, Solihull, B90 4NY
T: 0121 713 6900 F: 0121 713 6935
E: info@khs.com www.khs.com

Mpac Langen
+1 905 670 7200
sales.americas@mpac-group.com
www.mpac-group.com

Penn Packaging Ltd
Harkstead Hall Barn,
Ipswich, Suffolk IP9 1DB
T: 01473 893990 www.penn-packaging.co.uk
E: email@penn-packaging.co.uk

Quin Systems Ltd
Oaklands Park,
Wokingham, RG41 2FD
T: 0118 977 1077
E: sales@quin.co.uk www.quin.co.uk

RMGROUP E: sales@rmgroupuk.com
www.rmgroupuk.com
T: +44(0)1686 621704

Rovema Packaging Machines Ltd
8 Merlin Centre, Gatehouse Close,
Aylesbury, Bucks HP19 8DP
T: 01296 310490 F: 01296 483440
E: sales@rovema.co.uk
www.rovema.com

SEWTEC
AUTOMATION
Automation House, Jane's Hill, Silkwood, Business Park,
Wakefield, West Yorkshire, WF5 9TG
T: 01924 494047 E: sales@sewtec.co.uk www.sewtec.co.uk

Shemesh Automation UK Ltd
Berkeley Square, Mayfair,
London W1J 6DB T: +44 207 887 6004
E: SA@shemeshautomation.com
www.shemeshautomation.com

Siat.co.uk Unit 3 Malory Road,
Beacon Park, Gorleston,
Great Yarmouth,
NR31 7DT
T: 01493 257070 E: info@siat.co.uk www.siat.co.uk

Tekpak Automation Ltd (UK)
T: +44 (0)113 3505694
E: sales@tepkak.co.uk
www.tepkak.co.uk

WestRock
Unit 3 Malory Road, Beacon Park, Gorleston,
Great Yarmouth, NR31 7DT, UK T: 01493 257070
E: aps.uk@westrock.com www.westrock.com/automation-uk

CASE TAPING/STRAPPING/GLUING

ADPAK 30 YEARS
PACKAGING SYSTEMS & FILMS
T: 01282 601444 E: sales@adpak.co.uk
www.adpakmachinerysystemsld.co.uk

Aetna UK Limited
Oakley, Bedford,
MK43 7TA
T: 01234 825050
E: sales.uk@robopac.com www.aetnagroup.co.uk

Endline Machinery Ltd
Biggleswade, SG18 8QB
T: 01767 316422
E: sales@endline-automation.com
www.endline-automation.com

Nordson (U.K.) Ltd.
25 Faraday Road, Rabans Lane Industrial Area,
Aylesbury, HP19 8RY
T: 01296 610 140 F: 01296 610 175
E: sales@uk.nordson.com
www.nordson.co.uk/adhesives

SEWTEC
AUTOMATION
Automation House, Jane's Hill, Silkwood, Business Park,
Wakefield, West Yorkshire, WF5 9TG
T: 01924 494047 E: sales@sewtec.co.uk www.sewtec.co.uk

Siat.co.uk Unit 3 Malory Road,
Beacon Park, Gorleston,
Great Yarmouth,
NR31 7DT
T: 01493 257070 E: info@siat.co.uk www.siat.co.uk

CENTRIFUGAL BOWL FEEDERS

SEWTEC
AUTOMATION
Automation House, Jane's Hill, Silkwood, Business Park,
Wakefield, West Yorkshire, WF5 9TG
T: 01924 494047 E: sales@sewtec.co.uk www.sewtec.co.uk

**CHECKWEIGHER METAL
DETECTOR COMBI UNITS**

Anritsu Invis Ltd
Unit 3, Scott Road, Luton,
LU3 3BF, UK
T: +44 (0)845 539 9729
www.anritsu.com/en-GB/invis

Sealpac UK Ltd SEALPAC UK
Units 1-3, The Concept Centre,
Innovation Close, Poole, Dorset BH12 4QD, UK
T: 0845 302 3056 F: 0845 302 3057
E: sales@sealpac-uk.com www.sealpac-uk.com

Sparc Systems Ltd
Malvern, Worcestershire, WR13 6NP
T: 01684 310000
E: sales@sparc-systems.co.uk
www.sparc-systems.co.uk

The Food Machinery Company Ltd
Rochester, Kent ME3 8RF
T: 01634 272345
E: contact@foodmc.com
www.foodmc.co.uk

CHECKWEIGHERS

Anritsu Invis Ltd
Unit 3, Scott Road, Luton,
LU3 3BF, UK
T: +44 (0)845 539 9729
www.anritsu.com/en-GB/invis

Ishida Europe Ltd
Kettles Wood Drive,
Woodgate Business Park, Birmingham B32 3DB
T: 0121 607 7700 F: 0121 607 7666
E: info@ishidaeurope.com www.ishidaeurope.com

M.D.S. Ltd Metal Detection Services
St. Martins Studios, Greenbank Road,
Sale, Cheshire M33 5PL
T: Sales 0161 286 8755 T: 0161 286 8750
E: sales@mds.org.uk www.mds.org.uk

Reiser UK Ltd
The Reiser Building,
Maidstone Rd, Kingston, Milton Keynes, MK10 0BD
T: 01908 585300 F: 01908 585400
E: salesuk@reiser.com www.reiser.com

Sealpac UK Ltd SEALPAC UK
Units 1-3, The Concept Centre,
Innovation Close, Poole, Dorset BH12 4QD, UK
T: 0845 302 3056 F: 0845 302 3057
E: sales@sealpac-uk.com www.sealpac-uk.com

Sparc Systems Ltd
Malvern, Worcestershire, WR13 6NP
T: 01684 310000
E: sales@sparc-systems.co.uk
www.sparc-systems.co.uk

To advertise contact David Chadd T 020 8773 5505 E david.chadd@ppma.co.uk

Packaging Machinery

The Food Machinery Company Ltd
Rochester, Kent ME3 8RF
T: 01634 272345
E: contact@foodmc.com
www.foodmc.co.uk



Yamato
Leeds, LS11 5AL
T: 0113 322 1546
E: sales1@yamatoscale.co.uk
www.yamatoscale.co.uk



CHECKWEIGHERS - COMBINATION

IXAPACK GLOBAL
T: +33 772 142 856
E: laurent.noiraud@ixapack.com
www.ixapack.com



M.D.S. Ltd Metal Detection Services
St. Martins Studios, Greenbank Road,
Sale, Cheshire M33 5PL
T: Sales 0161 286 8755 T: 0161 286 8750
E: sales@mds.org.uk www.mds.org.uk



Sealpac UK Ltd **SEALPAC UK**
Units 1-3, The Concept Centre,
Innovation Close, Poole, Dorset BH12 4QD, UK
T: 0845 302 3056 F: 0845 302 3057
E: sales@sealpac-uk.com www.sealpac-uk.com



CODING & MARKING

ALS Advanced Labelling Systems Limited
Unit B, Bandet Way, Thame, Oxon, OX9 3J
T: 01844 213177 www.als-uk.com



ATD Marking Systems
Marley House, The Mill, Great Bowden Road,
Market Harborough, Leicestershire, LE16 7DE
T: 01858 461014 F: 01858 436900
E: mail@atduk.com www.atduk.com



atwell self-adhesive Labellers
T: 01444 239970
E: sales@atwell-labellers.co.uk www.labeller.co.uk



Clearmark Solutions (ICE)
Nottingham NG15 0DP
T: 01159 640144
E: enquiries@uk.interactivecoding.com
www.interactivecoding.co.uk



Domino UK Ltd
Bar Hill, Cambridge CB23 8TU
T: 01954 782551 E: enquiries@domino-uk.com
www.domino-uk.com



edding
T: 01727 84668 E: techsales@edding.co.uk
www.edding.tech/en



Industrial Labelling Systems Ltd
D4 Brookside Business Park, Manchester M24 1GS
T: 0161 655 4846
E: sales@ilsystems.co.uk
www.ilsystems.co.uk



Linx Printing Technologies Ltd
St. Ives, PE27 5JL
T: 01480 302661
E: sales@linx.co.uk www.linx.co.uk



Open Date Equipment Ltd
Mitcham, Surrey CR4 4DG
T: 020 8655 4999
E: sales@opendate.co.uk
www.opendate.co.uk



PrintSafe
T: 01962 761761 E: sales@printsafe.co.uk
www.printsafe.co.uk



Rotech Machines Limited
Hertfordshire AL7 1AJ
T: +44 (0) 1707 393700
E: sales@rotechmachines.com
www.rotechmachines.com



SEWTEC AUTOMATION
Automation House, Jane's Hill, Silkwood, Business Park,
Wakefield, West Yorkshire, WF5 9TG
T: 01924 494047 E: sales@sewtec.co.uk www.sewtec.co.uk



Sojet www.t-mark.co.uk
email: sales@t-mark.co.uk
call: 0870 803 1877
T-MARK THERMAL INKJET PRINTERS



Weber Packaging Solutions **Weber**
Macmerry Industrial Estate,
Tranent, East Lothian, EH33 1HD
T: 01875 611 111 F: 01875 613 310
E: sales@weber.co.uk www.weber.co.uk



CODING MANAGEMENT SOFTWARE

SEWTEC AUTOMATION
Automation House, Jane's Hill, Silkwood, Business Park,
Wakefield, West Yorkshire, WF5 9TG
T: 01924 494047 E: sales@sewtec.co.uk www.sewtec.co.uk



COLLATING EQUIPMENT

CME Ltd
Combe St Nicholas, Somerset, TA20 3NL
T: 01460 269500
E: cme@cme-ltd.com
www.cme-ltd.com



SEWTEC AUTOMATION
Automation House, Jane's Hill, Silkwood, Business Park,
Wakefield, West Yorkshire, WF5 9TG
T: 01924 494047 E: sales@sewtec.co.uk www.sewtec.co.uk



CONFECTIONERY WRAPPING MACHINES

CME Ltd
Combe St Nicholas, Somerset, TA20 3NL
T: 01460 269500
E: cme@cme-ltd.com
www.cme-ltd.com



Paramount Packaging Systems **FUJII**
T: 01252 815252
E: fuji@paramount-packaging.co.uk
www.paramount-packaging.co.uk



CONTRACT LABELLING

ALS Advanced Labelling Systems Limited
Unit B, Bandet Way, Thame, Oxon, OX9 3J
T: 01844 213177 www.als-uk.com

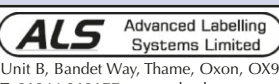

atwell self-adhesive Labellers
T: 01444 239970
E: sales@atwell-labellers.co.uk www.labeller.co.uk



Premier Labellers
British Manufactured Labelling Machinery
T: 01255 553822
E: sales@premierlabellers.co.uk www.premierlabellers.co.uk



CONVERGERS

atwell self-adhesive Labellers
T: 01444 239970
E: sales@atwell-labellers.co.uk www.labeller.co.uk



Jenton Ariana
T: +44 (0)1256 892194
E: sales@jenton.co.uk
www.jentonariana.co.uk



Kensal Handling Systems **Kensal**
Kensal House, President Way,
Luton, LU2 9NR
T: +44 (0) 1582 425 777 F: +44 (0) 1582 425 776
E: sales@kensal.com www.kensal.com



SEWTEC AUTOMATION
Automation House, Jane's Hill, Silkwood, Business Park,
Wakefield, West Yorkshire, WF5 9TG
T: 01924 494047 E: sales@sewtec.co.uk www.sewtec.co.uk



CONVEYORS

Advance Automated Systems Ltd
T: 01325 328930
E: sales@advanceautomation.co.uk
www.advanceautomation.co.uk



Astec Conveyors
Robian Way, Swadlincote, Derbyshire DE11 9DH
T: 01283 210333 F: 01283 210444
E: Sales@Astecconveyors.com
www.astecconveyors.com



BW Integrated Systems
A Barry-Wehmer Packaging Company
Doncaster, Yorkshire DN11 8EW
T: 01302 711056 E: sales@bwintegratedsystems.com
www.bwintegratedsystems.com

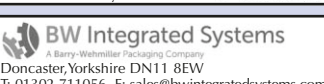

Cap Coder Ltd **CapCoder**
Monument Business Park,
Chalgrove, Oxford, OX44 7RW
T: 01865 891466
E: sales@capcoder.com www.capcoder.com



CKF T: 01452 728753
E: info@ckf.co.uk
THE AUTOMATIC SOLUTION www.ckf.co.uk



Endoline ROBOTICS
T: +44 (0)1767 310581 E: sales@endline-robotics.com
www.endline-robotics.com



Fischbein-Saxon Ltd **FISCHBEIN**
T: +44 (0) 844 372 2877
E: sales@fischbein-saxon.co.uk
www.fischbein.com/eastern



FlexLink Systems Limited
Milton Keynes, MK14 5BN
T: 01908 327200
E: info.uk@flexlink.com
www.flexlink.com



Interroll Ltd
Orion Way, Kettering,
Northants, NN15 6NL
General Enquiries: gb.sales@interroll.com
Service Enquiries: uk.service@interroll.com
T: 01536 312770 www.interroll.co.uk



Kensal Handling Systems **Kensal**
Kensal House, President Way,
Luton, LU2 9NR
T: +44 (0) 1582 425 777 F: +44 (0) 1582 425 776
E: sales@kensal.com www.kensal.com



piab
Oaks Ind. Est., Festival Drive,
Loughborough, LE11 5XN
T: 01509 857010 F: 01509 857011
E: info-uk@piab.com www.piab.com



RMGROUP E: sales@rmgroupuk.com
www.rmgroupuk.com
T: +44(0)1686 621704



SEWTEC AUTOMATION
Automation House, Jane's Hill, Silkwood, Business Park,
Wakefield, West Yorkshire, WF5 9TG
T: 01924 494047 E: sales@sewtec.co.uk www.sewtec.co.uk



Shemesh Automation UK Ltd
Berkeley Square, Mayfair,
London W1J 6DB T: +44 207 887 6004
E: SA@shemeshautomation.com
www.shemeshautomation.com



The Food Machinery Company Ltd
Rochester, Kent ME3 8RF
T: 01634 272345
E: contact@foodmc.com
www.foodmc.co.uk



Weber Packaging Solutions **Weber**
Macmerry Industrial Estate,
Tranent, East Lothian, EH33 1HD
T: 01875 611 111 F: 01875 613 310
E: sales@weber.co.uk www.weber.co.uk



CONVEYORS (AIR)

SEWTEC AUTOMATION
Automation House, Jane's Hill, Silkwood, Business Park,
Wakefield, West Yorkshire, WF5 9TG
T: 01924 494047 E: sales@sewtec.co.uk www.sewtec.co.uk



CONVEYORS - MOTORISED DRUMS

Interroll Ltd
Orion Way, Kettering,
Northants, NN15 6NL
General Enquiries: gb.sales@interroll.com
Service Enquiries: uk.service@interroll.com
T: 01536 312770 www.interroll.co.uk



CONVEYORS - PALLET

Astec Conveyors
Robian Way, Swadlincote, Derbyshire DE11 9DH
T: 01283 210333 F: 01283 210444
E: Sales@Astecconveyors.com
www.astecconveyors.com



CKF T: 01452 728753
E: info@ckf.co.uk
THE AUTOMATIC SOLUTION www.ckf.co.uk



CSL T: 01283 52255
E: sales@conveyorsystemsLtd.co.uk
www.conveyorsystemsLtd.co.uk
CONVEYOR & WAREHOUSE SOLUTIONS



Kensal Handling Systems **Kensal**
Kensal House, President Way,
Luton, LU2 9NR
T: +44 (0) 1582 425 777 F: +44 (0) 1582 425 776
E: sales@kensal.com www.kensal.com



RMGROUP E: sales@rmgroupuk.com
www.rmgroupuk.com
T: +44(0)1686 621704



SCOTT Automation Ltd (Alvey)

T: +44 1384 210 278
E: info@scottautomation.co.uk
www.scottautomation.co.uk



CONVEYORS - POWERED ROLLER

Astec Conveyors
Robian Way, Swadlincote, Derbyshire DE11 9DH
T: 01283 210333 F: 01283 210444
E: Sales@Astecconveyors.com
www.astecconveyors.com



CKF T: 01452 728753
E: info@ckf.co.uk
THE AUTOMATIC SOLUTION www.ckf.co.uk



CORRUGATED CASE MAKING

SEWTEC AUTOMATION
Automation House, Jane's Hill, Silkwood, Business Park,
Wakefield, West Yorkshire, WF5 9TG
T: 01924 494047 E: sales@sewtec.co.uk www.sewtec.co.uk



COUNTING MACHINERY

Capmatic Europa Ltd
T: UK +44 121 630 2052 / IE +353 188 31 695
E: sales@capmatic.com
www.capmatic.com



RAUPACK
Machinery for Packaging and Assembly
105 Newdigate Road, Nottingham, NG16 1HN
T: 0115 875 9846
E: contact@raupack.co.uk www.raupack.co.uk



Sparc Systems Ltd
Malvern, Worcestershire, WR13 6NP
T: 01684 310000
E: sales@sparc-systems.co.uk
www.sparc-systems.co.uk



COUNTING/PACKAGING HARDWARE COMPONENTS

Gainsborough Engineering Company
Long Wood Road, Corringham Road Industrial Estate,
Gainsborough, DN21 1QB
T: 01427 617677
E: 01427 810443
E: sales@gains-eng.co.uk
www.gains-eng.co.uk



GRIPPLE AUTOMATION
info@grippleanutomation.com
www.grippleanutomation.com T: 0114 2800 830



Riley Automation
E: sales@rileyautomation.com
T: 01332 275850 www.rileyautomation.com



SEWTEC AUTOMATION
Automation House, Jane's Hill, Silkwood, Business Park,
Wakefield, West Yorkshire, WF5 9TG
T: 01924 494047 E: sales@sewtec.co.uk www.sewtec.co.uk



Weber Packaging Solutions **Weber**
Macmerry Industrial Estate,
Tranent, East Lothian, EH33 1HD
T: 01875 611 111 F: 01875 613 310
E: sales@weber.co.uk www.weber.co.uk



PrintSafe
T: 01962 761761 E: sales@printsafe.co.uk
www.printsafe.co.uk



D.H. INDUSTRIES LIMITED
Sullivan House, Fenton Way, Laindon,
Essex, SS15 6TD, UK
T: +44 (0)1268 410 666 - F: +44 (0)1268 410 777
E: dh@dhi.co.uk - www.dhi.co.uk



GRIPPLE AUTOMATION
info@grippleanutomation.com
www.grippleanutomation.com T: 0114 2800 830



Shemesh Automation UK Ltd
Berkeley Square, Mayfair,
London W1J 6DB T: +44 207 887 6004
E: SA@shemeshautomation.com
www.shemeshautomation.com



Packaging Machinery

To advertise contact David Chadd T 020 8773 5505 E david.chadd@ppma.co.uk

DEPALLETISERS

ADPAK 30 YEARS
PACKAGING SYSTEMS & FILMS
T: 01282 601444 E: sales@adpak.co.uk
www.adpakmachinerysystemsLtd.co.uk

Autopack Ltd
Unit 6, Twyford Court, Rotherwas Industrial Estate, Hereford HR2 6JR
T: 01432 800 377
E: info@auto-pack.co.uk
www.auto-pack.co.uk

CKF T: 01452 728753
E: info@ckf.co.uk
THE AUTOMATIC SOLUTION www.ckf.co.uk

endoline ROBOTICS
T: +44 (0)1767 310581 E: sales@endoline-robotics.com
www.endoline-robotics.com

ETT UK Limited
Beccles, Suffolk, NR34 7TD
T: 01502 470812
E: geoff@ett-uk.com
www.ett-uk.com

Kensal Handling Systems
Kensal House, President Way, Luton, LU2 9NR
T: +44 (0) 1582 425 777 F: +44 (0) 1582 425 776
E: sales@kensal.com www.kensal.com

KHS UK Limited
6 Monkspath Business Park, Highlands Road, Shirley, Solihull, B90 4NY
T: 0121 713 6900 F: 0121 713 6935
E: info@khs.com www.khs.com

RMGROUP E: sales@rmgroupuk.com
www.rmgroupuk.com
T: +44(0)1686 621704

SEWTEC AUTOMATION
Automation House, Jane's Hill, Silkwood, Business Park, Wakefield, West Yorkshire, WF5 9TG
T: 01924 494047 E: sales@sewtec.co.uk www.sewtec.co.uk

STATEC BINDER GmbH
Industriestrasse 32, 8200 Gleisdorf, Austria. T: +43 3112 38580-0
E: office@staterc-binder.com
www.staterc-binder.com

ELEVATORS

CKF T: 01452 728753
E: info@ckf.co.uk
THE AUTOMATIC SOLUTION www.ckf.co.uk

Kensal Handling Systems
Kensal House, President Way, Luton, LU2 9NR
T: +44 (0) 1582 425 777 F: +44 (0) 1582 425 776
E: sales@kensal.com www.kensal.com

Riley Automation
E: sales@rileyautomation.com
T: 01332 275850 www.rileyautomation.com

SEWTEC AUTOMATION
Automation House, Jane's Hill, Silkwood, Business Park, Wakefield, West Yorkshire, WF5 9TG
T: 01924 494047 E: sales@sewtec.co.uk www.sewtec.co.uk

END OF LINE BAGGING MACHINES

ADPAK 30 YEARS
PACKAGING SYSTEMS & FILMS
T: 01282 601444 E: sales@adpak.co.uk
www.adpakmachinerysystemsLtd.co.uk

STATEC BINDER GmbH
Industriestrasse 32, 8200 Gleisdorf, Austria. T: +43 3112 38580-0
E: office@staterc-binder.com
www.staterc-binder.com

FFS HORIZONTAL (FLOWWRAPPERS)

BW Flexible Systems
A Barry-Wehmieler Packaging Company
Nottingham, NG9 1PF, United Kingdom
T: 0115 967 8787 E: sales@bwflexiblesystems.com
www.bwflexiblesystems.com

Ilapak Ltd
Uxbridge, Middlesex UB8 2YF
T: 020 8797 2000
E: sales@ilapak.co.uk www.ilapak.com

OPTIMA Packaging Machinery PLC
Chapman Way, Hethel, Norwich NR 14 8FB
Hethel Engineering Centre
E: info-uk@optima-packaging.com
www.optima-packaging.co.uk

Paramount Packaging Systems
T: 01252 815252
E: fuji@paramount-packaging.co.uk
www.paramount-packaging.co.uk

pfm packaging machinery
PFM House, 2 Pilgrim Way, Leeds LS28 6LU
T: +44 (0)113 2393401
E: sales@pfmuk.com
www.pfmuk.com

The Food Machinery Company Ltd
Rochester, Kent ME3 8RF
T: 01634 272345
E: contact@foodmc.com
www.foodmc.co.uk

FFS POUCH MACHINERY

Penn Packaging Ltd
Harkstead Hall Barn, Ipswich, Suffolk IP9 1DB
T: 01473 893990 www.penn-packaging.co.uk
E: email@penn-packaging.co.uk

FFS THERMO

Reiser UK Ltd
The Reiser Building, Maidstone Rd, Kingston, Milton Keynes, MK10 0BD
T: 01908 585300 F: 01908 585400
E: salesuk@reiser.com www.reiser.com

FFS VERTICAL

Autopack Ltd
Unit 6, Twyford Court, Rotherwas Industrial Estate, Hereford HR2 6JR
T: 01432 800 377
E: info@auto-pack.co.uk
www.auto-pack.co.uk

BW Flexible Systems
A Barry-Wehmieler Packaging Company
Nottingham, NG9 1PF, United Kingdom
T: 0115 967 8787 E: sales@bwflexiblesystems.com
www.bwflexiblesystems.com

Gainsborough Engineering Company
Long Wood Road, Corringham Road Industrial Estate, Gainsborough, DN21 1QB
T: 01427 617677
E: sales@gains-eng.co.uk
www.gains-eng.co.uk

Gainsborough Industrial Controls Ltd
Alpha Works, Sandars Road, Heapham Road Industrial Estate, Gainsborough DN21 1RZ
T: 01427 611885
E: sales@gic.uk.net www.gic.uk.net

GRUNWALD UK T: 01529 414999
Dosing · Filling · Packing W: grunwald-uk.com
E: info@grunwald-uk.com

Ilapak Ltd
Uxbridge, Middlesex UB8 2YF
T: 020 8797 2000
E: sales@ilapak.co.uk www.ilapak.com

Line Equipment Ltd
Nottingham, NG16 3SU
T: 01773 717007
E: machines@lineequipment.co.uk
www.lineequipment.co.uk

pfm packaging machinery
PFM House, 2 Pilgrim Way, Leeds LS28 6LU
T: +44 (0)113 2393401
E: sales@pfmuk.com
www.pfmuk.com

RMGROUP E: sales@rmgroupuk.com
www.rmgroupuk.com
T: +44(0)1686 621704

Rovema Packaging Machines Ltd
8 Merlin Centre, Gatehouse Close, Aylesbury, Bucks HP19 8DP
T: 01296 310490 F: 01296 483440
E: sales@rovema.co.uk
www.rovema.com

STATEC BINDER GmbH
Industriestrasse 32, 8200 Gleisdorf, Austria. T: +43 3112 38580-0
E: office@staterc-binder.com
www.staterc-binder.com

The Food Machinery Company Ltd
Rochester, Kent ME3 8RF
T: 01634 272345
E: contact@foodmc.com
www.foodmc.co.uk

FILL & SEAL MACHINES

GRUNWALD UK T: 01529 414999
Dosing · Filling · Packing W: grunwald-uk.com
E: info@grunwald-uk.com

Made in the UK by:
GRAVIL Precision Automation **DICO**
01795 551500 • ppma@prec.co.uk
PRECISIONAUTOMATION.CO.UK/PPMA

Sealpac UK Ltd SEALPAC UK
Units 1-3, The Concept Centre, Innovation Close, Poole, Dorset BH12 4QD, UK
T: 0845 302 3056 F: 0845 302 3057
E: sales@sealpac-uk.com www.sealpac-uk.com

STATEC BINDER GmbH
Industriestrasse 32, 8200 Gleisdorf, Austria. T: +43 3112 38580-0
E: office@staterc-binder.com
www.staterc-binder.com

FILLING: ASEPTIC

Evolution BPS
T: 01721 724296
E: sales@evolutionbps.co.uk
www.evolutionbps.co.uk

FILLING: BAG/SACK

All-Fill International Ltd
5 Gateshead Close, Sunderland Rd, Sandy, Bedfordshire SG19 1RS
T: 01767 691100
E: info@allfill.co.uk www.allfill.co.uk

BW Flexible Systems
A Barry-Wehmieler Packaging Company
Nottingham, NG9 1PF, United Kingdom
T: 0115 967 8787 E: sales@bwflexiblesystems.com
www.bwflexiblesystems.com

Fischbein-Saxon Ltd FISCHBEIN
T: +44 (0) 844 372 2877
E: sales@fischbein-saxon.co.uk
www.fischbein.com/eastern

Ilapak Ltd
Uxbridge, Middlesex UB8 2YF
T: 020 8797 2000
E: sales@ilapak.co.uk www.ilapak.com

Line Equipment Ltd
Nottingham, NG16 3SU
T: 01773 717007
E: machines@lineequipment.co.uk
www.lineequipment.co.uk

OPTIMA Packaging Machinery PLC
Chapman Way, Hethel, Norwich NR 14 8FB
Hethel Engineering Centre
E: info-uk@optima-packaging.com
www.optima-packaging.co.uk

RMGROUP E: sales@rmgroupuk.com
www.rmgroupuk.com
T: +44(0)1686 621704

Sealpac UK Ltd SEALPAC UK
Units 1-3, The Concept Centre, Innovation Close, Poole, Dorset BH12 4QD, UK
T: 0845 302 3056 F: 0845 302 3057
E: sales@sealpac-uk.com www.sealpac-uk.com

STATEC BINDER GmbH
Industriestrasse 32, 8200 Gleisdorf, Austria. T: +43 3112 38580-0
E: office@staterc-binder.com
www.staterc-binder.com

FILLING: BEVERAGE

Sealpac UK Ltd SEALPAC UK
Units 1-3, The Concept Centre, Innovation Close, Poole, Dorset BH12 4QD, UK
T: 0845 302 3056 F: 0845 302 3057
E: sales@sealpac-uk.com www.sealpac-uk.com

FILLING: CAPSULE

Adelphi Group
Mill Green Road, Haywards Heath, West Sussex RH16 1XQ
T: 01444 472300
W: www.adelphi.uk.com

Evolution BPS
T: 01721 724296
E: sales@evolutionbps.co.uk
www.evolutionbps.co.uk

FILLING: COSMETIC EQUIPMENT

All-Fill International Ltd
5 Gateshead Close, Sunderland Rd, Sandy, Bedfordshire SG19 1RS
T: 01767 691100
E: info@allfill.co.uk www.allfill.co.uk

Evolution BPS
T: 01721 724296
E: sales@evolutionbps.co.uk
www.evolutionbps.co.uk

Hi-Tech MACHINERY LIMITED
PRECISION IS EVERYTHING
T: +44 1256 766003 E: sales@fillers.co.uk www.fillers.co.uk

Holmach Ltd
T: 01780 749097 E: sales@holmach.co.uk
www.holmach.co.uk

OPTIMA Packaging Machinery PLC
Chapman Way, Hethel, Norwich NR 14 8FB
Hethel Engineering Centre
E: info-uk@optima-packaging.com
www.optima-packaging.co.uk

Propack Automation Machinery Ltd
10 Hill Wootton Rd, Leek Wootton, Warwicks, CV35 7QL
T: 02476 470074
E: office@propack.co.uk
www.propack.co.uk

Shemesh Automation UK Ltd
Berkeley Square, Mayfair, London W1J 6DB T: +44 207 887 6004
E: SA@shemeshautomation.com
www.shemeshautomation.com

FILLING: DRUM & IBC

Adelphi Group
Mill Green Road, Haywards Heath, West Sussex RH16 1XQ
T: 01444 472300
W: www.adelphi.uk.com

Holmach Ltd
T: 01780 749097 E: sales@holmach.co.uk
www.holmach.co.uk

Karmelle Ltd
Unit 17, Queens Mill Industrial Estate, Queens Mill Lane, Huddersfield HD1 3RR
T: 01484 533356
E: Karmelle@gmail.com www.karmelle.com

SP Filling Systems Ltd
Unit 28, Ddole Industrial Estate, Landrindod Wells, Powys LD1 6DF
T: 01597 824918 F: 01597 822553
E: sales@sp-filling.co.uk www.sp-filling.co.uk

STATEC BINDER GmbH
Industriestrasse 32, 8200 Gleisdorf, Austria. T: +43 3112 38580-0
E: office@staterc-binder.com
www.staterc-binder.com

FILLING: GRANULES

All-Fill International Ltd
5 Gateshead Close, Sunderland Rd, Sandy, Bedfordshire SG19 1RS
T: 01767 691100
E: info@allfill.co.uk www.allfill.co.uk

OPTIMA Packaging Machinery PLC
Chapman Way, Hethel, Norwich NR 14 8FB
Hethel Engineering Centre
E: info-uk@optima-packaging.com
www.optima-packaging.co.uk

STATEC BINDER GmbH
Industriestrasse 32, 8200 Gleisdorf, Austria. T: +43 3112 38580-0
E: office@staterc-binder.com
www.staterc-binder.com

FILLING: LIQUID

Adelphi Group
Mill Green Road, Haywards Heath, West Sussex RH16 1XQ
T: 01444 472300
W: www.adelphi.uk.com

To advertise contact David Chadd T 020 8773 5505 E david.chadd@ppma.co.uk

Packaging Machinery

Autopack Ltd
Unit 6, Twyford Court, Rothenwas Industrial Estate, Hereford HR2 6JR
T: 01432 800 377
E: info@auto-pack.co.uk
www.auto-pack.co.uk



BW Integrated Systems
A Barry-Wehmillar Packaging Company
Doncaster, Yorkshire DN11 8EW
T: 01302 711056 E: sales@bwintegratedsystems.com
www.bwintegratedsystems.com



Cap Coder Ltd
Monument Business Park, Chalgrove, Oxford, OX44 7RW
T: 01865 891466
E: sales@capcoder.com www.capcoder.com



Capmatic Europa Ltd
T: UK +44 121 630 2052 / IE +353 188 31 695
E: sales@capmatic.com
www.capmatic.com



Evolution BPS
T: 01721 724296
E: sales@evolutionbps.co.uk
www.evolutionbps.co.uk



Hi-Tech Machinery Limited
PRECISION IS EVERYTHING
T: +44 1256 766003 E: sales@fillers.co.uk www.fillers.co.uk



Holmach Ltd
Process solutions for industry
T: 01780 749097 E: sales@holmach.co.uk
www.holmach.co.uk



Karmelle Ltd
Unit 17, Queens Mill Industrial Estate, Queens Mill Lane, Huddersfield HD1 3RR
T: 01484 533356
E: Karmelle@gmail.com www.karmelle.com



KHS UK Limited
6 Monkspath Business Park, Highlands Road, Shirley, Solihull, B90 4NY
T: 0121 713 6900 F: 0121 713 6935
E: info@khs.com www.khs.com



OPTIMA Packaging Machinery PLC
Chapman Way, Hethel, Norwich NR 14 8FB
Hethel Engineering Centre
E: info-uk@optima-packaging.com
www.optima-packaging.co.uk



GRAVFIL
By Precision Automation
01795 551500
ppma@prec.co.uk
PRECISIONAUTOMATION.CO.UK/PPMA



RAUPACK
Machinery for Packaging and Assembly
105 Newdigate Road, Nottingham, NG16 1HN
T: 0115 875 9846
E: contact@raupack.co.uk www.raupack.co.uk



Riggs Autopack Ltd
Nelson, Lancs BB9 0HU
T: 01282 440040
E: info@riggsautopack.co.uk
www.riggsautopack.co.uk



Shemesh Automation UK Ltd
Berkeley Square, Mayfair, London W1J 6DB T: +44 207 887 6004
E: SA@shemeshautomation.com
www.shemeshautomation.com



SP Filling Systems Ltd
Unit 28, Ddole Industrial Estate, Llandrindod Wells, Powys LD1 6DF
T: 01597 824918 F: 01597 822553
E: sales@sp-filling.co.uk www.sp-filling.co.uk



FILLING: MOLTEN

Hi-Tech Machinery Limited
PRECISION IS EVERYTHING
T: +44 1256 766003 E: sales@fillers.co.uk www.fillers.co.uk



SP Filling Systems Ltd
Unit 28, Ddole Industrial Estate, Llandrindod Wells, Powys LD1 6DF
T: 01597 824918 F: 01597 822553
E: sales@sp-filling.co.uk www.sp-filling.co.uk



FILLING: PASTE

Adelphi Group
Mill Green Road, Haywards Heath, West Sussex RH16 1XQ
T: 01444 472300
W: www.adelphi.uk.com



All-Fill International Ltd
5 Gateshead Close, Sunderland Rd, Sandy, Bedfordshire SG19 1RS
T: 01767 691100
E: info@allfill.co.uk www.allfill.co.uk



OPTIMA Packaging Machinery PLC
Chapman Way, Hethel, Norwich NR 14 8FB
Hethel Engineering Centre
E: info-uk@optima-packaging.com
www.optima-packaging.co.uk



Riggs Autopack Ltd
Nelson, Lancs BB9 0HU
T: 01282 440040
E: info@riggsautopack.co.uk
www.riggsautopack.co.uk



FILLING: PHARMACEUTICAL

Adelphi Group
Mill Green Road, Haywards Heath, West Sussex RH16 1XQ
T: 01444 472300
W: www.adelphi.uk.com



All-Fill International Ltd
5 Gateshead Close, Sunderland Rd, Sandy, Bedfordshire SG19 1RS
T: 01767 691100
E: info@allfill.co.uk www.allfill.co.uk



Cap Coder Ltd
Monument Business Park, Chalgrove, Oxford, OX44 7RW
T: 01865 891466
E: sales@capcoder.com www.capcoder.com



Hi-Tech Machinery Limited
PRECISION IS EVERYTHING
T: +44 1256 766003 E: sales@fillers.co.uk www.fillers.co.uk



OPTIMA Packaging Machinery PLC
Chapman Way, Hethel, Norwich NR 14 8FB
Hethel Engineering Centre
E: info-uk@optima-packaging.com
www.optima-packaging.co.uk



Shemesh Automation UK Ltd
Berkeley Square, Mayfair, London W1J 6DB T: +44 207 887 6004
E: SA@shemeshautomation.com
www.shemeshautomation.com



SP Filling Systems Ltd
Unit 28, Ddole Industrial Estate, Llandrindod Wells, Powys LD1 6DF
T: 01597 824918 F: 01597 822553
E: sales@sp-filling.co.uk www.sp-filling.co.uk



FILLING: POWDER

All-Fill International Ltd
5 Gateshead Close, Sunderland Rd, Sandy, Bedfordshire SG19 1RS
T: 01767 691100
E: info@allfill.co.uk www.allfill.co.uk



OPTIMA Packaging Machinery PLC
Chapman Way, Hethel, Norwich NR 14 8FB
Hethel Engineering Centre
E: info-uk@optima-packaging.com
www.optima-packaging.co.uk



Rovema Packaging Machines Ltd
8 Merlin Centre, Catehouse Close, Aylesbury, Bucks HP19 8DP
T: 01296 310490 F: 01296 483440
E: sales@rovema.co.uk
www.rovema.com



STATEC BINDER GmbH
Industriestrasse 32, 8200 Gleisdorf, Austria. T: +43 3112 38580-0
E: office@statec-binder.com
www.statec-binder.com



The Food Machinery Company Ltd
Rochester, Kent ME3 8RF
T: 01634 272345
E: contact@foodmc.com
www.foodmc.co.uk



FILLING: SOLIDS

Holmach Ltd
Process solutions for industry
T: 01780 749097 E: sales@holmach.co.uk
www.holmach.co.uk



Ilapak Ltd
Uxbridge, Middlesex, U8B 2YF
T: 020 8797 2000
E: sales@ilapak.co.uk www.ilapak.com



OPTIMA Packaging Machinery PLC
Chapman Way, Hethel, Norwich NR 14 8FB
Hethel Engineering Centre
E: info-uk@optima-packaging.com
www.optima-packaging.co.uk



STATEC BINDER GmbH
Industriestrasse 32, 8200 Gleisdorf, Austria. T: +43 3112 38580-0
E: office@statec-binder.com
www.statec-binder.com



FILLING: WEIGH

All-Fill International Ltd
5 Gateshead Close, Sunderland Rd, Sandy, Bedfordshire SG19 1RS
T: 01767 691100
E: info@allfill.co.uk www.allfill.co.uk



AST Ltd
MADE IN GERMANY
multiweigh
Precision in Weighing Technology
T: +44(0)7730 656691
E: wd@multiweighuk.com www.multiweighuk.com



BW Flexible Systems
A Barry-Wehmillar Packaging Company
Nottingham, NG9 1PF, United Kingdom
T: 0115 967 8787 E: sales@bwflexiblesystems.com
www.bwflexiblesystems.com



Evolution BPS
T: 01721 724296
E: sales@evolutionbps.co.uk
www.evolutionbps.co.uk



Ilapak Ltd
Uxbridge, Middlesex, U8B 2YF
T: 020 8797 2000
E: sales@ilapak.co.uk www.ilapak.com



SP Filling Systems Ltd
Unit 28, Ddole Industrial Estate, Llandrindod Wells, Powys LD1 6DF
T: 01597 824918 F: 01597 822553
E: sales@sp-filling.co.uk www.sp-filling.co.uk



STATEC BINDER GmbH
Industriestrasse 32, 8200 Gleisdorf, Austria. T: +43 3112 38580-0
E: office@statec-binder.com
www.statec-binder.com



The Food Machinery Company Ltd
Rochester, Kent ME3 8RF
T: 01634 272345
E: contact@foodmc.com
www.foodmc.co.uk



HANDLING ROLLS & REELS

Packline Materials Handling
T: 01202 307700 E: info@packline.co.uk
www.packline.co.uk



HEAT SEALERS

Fischbein-Saxon Ltd FISCHBEIN
A DURAVANT COMPANY
T: +44 (0) 844 372 2877
E: sales@fischbein-saxon.co.uk
www.fischbein.com/eastern



MPE UK LIMITED
Whaley Bridge, Derbyshire SK23 7DQ
T: +44 1663 732 700
E: mark@mpe-uk.com
www.mpe-uk.com



RM Sealers Ltd
Valley Farm, Dagnall, Herts HP4 1QR
T: 01442 843387
E: enquiries@rmsealers.co.uk
www.rmsealers.co.uk



Sealpac UK Ltd SEALPAC UK
6 Partners
Units 1-3, The Concept Centre, Innovation Close, Poole, Dorset BH12 4QD, UK
T: 0845 302 3056 F: 0845 302 3057
E: sales@sealpac-uk.com www.sealpac-uk.com



Shemesh Automation UK Ltd
Berkeley Square, Mayfair, London W1J 6DB T: +44 207 887 6004
E: SA@shemeshautomation.com
www.shemeshautomation.com



HOT FOIL PRINTERS

Open Date Equipment Ltd
Mitcham, Surrey CR4 4DG
T: 020 8655 4999
E: sales@opendate.co.uk
www.opendate.co.uk



HOT MELT APPLICATION EQUIPMENT

Endoline Machinery Ltd
Biggleswade, SG18 8QB
T: 01767 316422
E: sales@endline-automation.com
www.endline-automation.com



igluetech® Glueing Technology
Melksham, Wiltshire SN12 6TT
T: 01225 783456
E: general@igluetech.co.uk www.igluetech.co.uk



Robatech Gluing Technology
Basildon, Essex, SS15 6SW
T: 01268 490035
E: info@robatechgt.com
www.robatechgt.com



Valco Melton UK
Hortonwood 32, Telford TF1 7YN
T: 01952 677911 F: 01952 677945
E: uk@valcomelton.com www.valcomelton.com



INDUCTION CAP SEALING

Enercon Industries Ltd
62-64 Edison Road, Aylesbury, Bucks HP19 8UX
T: +44(0)1296 330542 F: +44(0)1296 432098
E: info@enerconind.co.uk www.enerconind.co.uk



INK JET CODERS

ATD Marking Systems
Marley House, The Mill, Great Bowden Road, Market Harborough, Leicestershire, LE16 7DE
T: 01858 461014 F: 01858 436900
E: mail@atduk.com www.atduk.com



atwell
self-adhesive Labellers
T: 01444 239970
E: sales@atwell-labellers.co.uk www.labeller.co.uk



edding®
T: 01727 84668 E: techsales@edding.co.uk
www.edding.tech/en



Open Date Equipment Ltd
Mitcham, Surrey CR4 4DG
T: 020 8655 4999
E: sales@opendate.co.uk
www.opendate.co.uk



Rotech Machines Limited
Hertfordshire AL7 1AJ
T: +44 (0) 1707 393700
E: sales@rotechmachines.com
www.rotechmachines.com



Weber Packaging Solutions
Macmerry Industrial Estate, Tranent, East Lothian, EH33 1HD
T: 01875 611 111 F: 01875 613 310
E: sales@weber.co.uk www.weber.co.uk



INK JET PRINTERS

ATD Marking Systems
Marley House, The Mill, Great Bowden Road, Market Harborough, Leicestershire, LE16 7DE
T: 01858 461014 F: 01858 436900
E: mail@atduk.com www.atduk.com



Autopack Ltd
Unit 6, Twyford Court, Rothenwas Industrial Estate, Hereford HR2 6JR
T: 01432 800 377
E: info@auto-pack.co.uk
www.auto-pack.co.uk



edding®
T: 01727 84668 E: techsales@edding.co.uk
www.edding.tech/en



Sojet
www.t-mark.co.uk
email: sales@t-mark.co.uk
call: 0870 803 1877
THERMAL INKJET PRINTERS T-MARK®



Weber Packaging Solutions
Macmerry Industrial Estate, Tranent, East Lothian, EH33 1HD
T: 01875 611 111 F: 01875 613 310
E: sales@weber.co.uk www.weber.co.uk



INSPECTION SYSTEMS

crest solutions
Serving the Life Sciences sector for over 20 years
T: +44 (0)1536 560275 E: info@crestolutions.co.uk
www.cxvglobal.com



Evolution BPS
T: 01721 724296
E: sales@evolutionbps.co.uk
www.evolutionbps.co.uk



Packaging Machinery

To advertise contact David Chadd T 020 8773 5505 E david.chadd@ppma.co.uk

Fortress Technology (Europe) Ltd
Banbury, Oxon, OX16 1RH
T: 01295 256266
E: Sales-UK@fortresstechnology.com
www.fortresstechnology.co.uk



IMPERX, Inc.
Florida, 33487, USA
T: (+1)-561-989-0006
E: sales@imperx.com
www.imperx.com



M.D.S. Ltd Metal Detection Services
St. Martins Studios, Greenbank Road,
Sale, Cheshire M33 5PL
T: Sales 0161 286 8755 T: 0161 286 8750
E: sales@mds.org.uk www.mds.org.uk



Nordson (U.K.) Ltd.
25 Faraday Road, Rabans Lane Industrial Area,
Aylesbury, HP19 8RY
T: 01296 610 140 F: 01296 610 175
E: sales@uk.nordson.com
www.nordson.co.uk/adhesives



Scorpion Vision Ltd
118 Gore Road, New Milton,
Hampshire BH25 6SJ
T: 01590 679333
E: sales@scorpion.vision
www.scorpion.vision.co.uk



Sealpac UK Ltd SEALPAC UK
Units 1-3, The Concept Centre,
Innovation Close, Poole, Dorset BH12 4QD, UK
T: 0845 302 3056 F: 0845 302 3057
E: sales@sealpac-uk.com www.sealpac-uk.com



SEWTEC AUTOMATION
Automation House, Jane's Hill, Silkwood, Business Park,
Wakefield, West Yorkshire, WF5 9TG
T: 01924 494047 E: sales@sewtec.co.uk www.sewtec.co.uk



Sparc Systems Ltd
Malvern, Worcestershire, WR13 6NP
T: 01684 310000
E: sales@sparc-systems.co.uk
www.sparc-systems.co.uk



Valco Melton UK
Hortonwood 32,
Telford TF1 7YN
T: 01952 677911 F: 01952 677945
E: uk@valcomelton.com www.valcomelton.com



Weber Packaging Solutions Weber
Macmerry Industrial Estate,
Tranent, East Lothian, EH33 1HD
T: 01875 611 111 F: 01875 613 310
E: sales@weber.co.uk www.weber.co.uk



LABEL INSPECTION

crest solutions
Serving the Life Sciences sector for over 20 years
T: +44 (0)1536 560275 E: info@crestolutions.co.uk
www.cxglobal.com



Domino UK Ltd
Bar Hill, Cambridge CB23 8TU
T: 01954 782551 E: enquiries@domino-uk.com
www.domino-uk.com



IMPERX, Inc.
Florida, 33487, USA
T: (+1)-561-989-0006
E: sales@imperx.com
www.imperx.com



Jenton Dimaco
T: +44 (0)1256 892194
E: sales@jenton.co.uk
www.dimaco.co.uk



Olmec-UK Ltd
Barton-Upon-Humber DN18 5RL
T: 01652 631960
E: sales@olmec-uk.com www.olmec-uk.com



SEWTEC AUTOMATION
Automation House, Jane's Hill, Silkwood, Business Park,
Wakefield, West Yorkshire, WF5 9TG
T: 01924 494047 E: sales@sewtec.co.uk www.sewtec.co.uk



Sparc Systems Ltd
Malvern, Worcestershire, WR13 6NP
T: 01684 310000
E: sales@sparc-systems.co.uk
www.sparc-systems.co.uk



LABEL PRINTERS

AstroNova
Product Identification
Maidenhead, Berkshire, SL6 3RT
T: 01628 668836
E: info@QuickLabel.co.uk www.QuickLabel.co.uk



Atwell self-adhesive Labellers
T: 01444 239970
E: sales@atwell-labellers.co.uk www.labeller.co.uk



Weber Packaging Solutions Weber
Macmerry Industrial Estate,
Tranent, East Lothian, EH33 1HD
T: 01875 611 111 F: 01875 613 310
E: sales@weber.co.uk www.weber.co.uk



LABEL PRINTING SERVICE

Atwell self-adhesive Labellers
T: 01444 239970
E: sales@atwell-labellers.co.uk www.labeller.co.uk



LABELLERS

ALS Advanced Labelling Systems Limited
Unit B, Bandet Way, Thame, Oxon, OX9 3SJ
T: 01844 213177 www.als-uk.com



ALTech UK Labelling Technologies Ltd
Central Park, Bridgend, South Wales CF31 3RT
T: 0800 612 6205
E: sales@altech-uk.com
www.altech-uk.com



ATD Marking Systems
Marley House, The Mill, Great Bowden Road,
Market Harborough, Leicestershire, LE16 7DE
T: 01858 461014 F: 01858 436900
E: mail@atduk.com www.atduk.com



Atwell self-adhesive Labellers
T: 01444 239970
E: sales@atwell-labellers.co.uk www.labeller.co.uk



Cap Coder Ltd
Monument Business Park,
Chalgrove, Oxford, OX44 7RW
T: 01865 891466
E: sales@capcoder.com www.capcoder.com



Capmatic Europa Ltd
T: UK +44 121 630 2052 / IE +353 188 31 695
E: sales@capmatic.com
www.capmatic.com



Evolution BPS
T: 01721 724296
E: sales@evolutionbps.co.uk
www.evolutionbps.co.uk



HERMA UK Limited HERMA
The Hollands Centre,
Hollands Road, Haverhill, Suffolk CB9 8PR
T: 01440 763366 E: sales@herma.co.uk
www.herma-labellingmachines.co.uk



Industrial Labelling Systems Ltd
D4 Brookside Business Park, Manchester M24 1GS
T: 0161 655 4846
E: sales@ilsystems.co.uk
www.ilsystems.co.uk



Karmelle Ltd
Unit 17, Queens Mill Industrial Estate,
Queens Mill Lane, Huddersfield HD1 3RR
T: 01484 533356
E: Karmelle@gmail.com www.karmelle.com



KHS UK Limited
6 Monkspath Business Park,
Highlands Road, Shirley, Solihull, B90 4NY
T: 0121 713 6900 F: 0121 713 6935
E: info@khs.com www.khs.com



Penn Packaging Ltd RENNER
Harkstead Hall Barn,
Ipswich, Suffolk IP9 1DB
T: 01473 893990 www.penn-packaging.co.uk
E: email@penn-packaging.co.uk



Premier Labellers
British Manufactured Labelling Machinery T: 01255 553822
E: sales@premierlabellers.co.uk www.premierlabellers.co.uk



Propack Automation Machinery Ltd
10 Hill Wootton Rd, Leek Wootton, Warwicks, CV35 7QL
T: 02476 470074
E: office@propack.co.uk
www.propack.co.uk



Sealpac UK Ltd SEALPAC UK
Units 1-3, The Concept Centre,
Innovation Close, Poole, Dorset BH12 4QD, UK
T: 0845 302 3056 F: 0845 302 3057
E: sales@sealpac-uk.com www.sealpac-uk.com



Sessions UK
Unit C1 Ebor Industrial Estate,
Hallfield Road, York YO31 7XD
T: 01904 610613
E: enquiry@sessionsuk.com www.sessionsuk.com



SEWTEC AUTOMATION
Automation House, Jane's Hill, Silkwood, Business Park,
Wakefield, West Yorkshire, WF5 9TG
T: 01924 494047 E: sales@sewtec.co.uk www.sewtec.co.uk



Shemesh Automation UK Ltd
Berkeley Square, Mayfair,
London W1J 6DB T: +44 207 887 6004
E: SA@shemeshautomation.com
www.shemeshautomation.com



Weber Packaging Solutions Weber
Macmerry Industrial Estate,
Tranent, East Lothian, EH33 1HD
T: 01875 611 111 F: 01875 613 310
E: sales@weber.co.uk www.weber.co.uk



LABELLING MACHINES

LANGGUTH T: +49 2536 806-0
E: info@langguth.com
www.langguth.com
Im Südfeld 17, 48308 Senden-Bösensell, Germany



LABELLING SOFTWARE

ALS Advanced Labelling Systems Limited
Unit B, Bandet Way, Thame, Oxon, OX9 3SJ
T: 01844 213177 www.als-uk.com



Atwell self-adhesive Labellers
T: 01444 239970
E: sales@atwell-labellers.co.uk www.labeller.co.uk



SEWTEC AUTOMATION
Automation House, Jane's Hill, Silkwood, Business Park,
Wakefield, West Yorkshire, WF5 9TG
T: 01924 494047 E: sales@sewtec.co.uk www.sewtec.co.uk



Weber Packaging Solutions Weber
Macmerry Industrial Estate,
Tranent, East Lothian, EH33 1HD
T: 01875 611 111 F: 01875 613 310
E: sales@weber.co.uk www.weber.co.uk



LANE DIVIDER/COMBINER

Astec Conveyors
Robian Way, Swadlincote, Derbyshire DE11 9DH
T: 01283 210333 F: 01283 210444
E: Sales@Astecconveyors.com
www.astecconveyors.com



CKF T: 01452 728753
E: info@ckf.co.uk
THE AUTOMATIC SOLUTION www.ckf.co.uk



Jenton Ariana
T: +44 (0)1256 892194
E: sales@jenton.co.uk
www.jentonariana.co.uk



SEWTEC AUTOMATION
Automation House, Jane's Hill, Silkwood, Business Park,
Wakefield, West Yorkshire, WF5 9TG
T: 01924 494047 E: sales@sewtec.co.uk www.sewtec.co.uk



LASER CODERS

ATD Marking Systems
Marley House, The Mill, Great Bowden Road,
Market Harborough, Leicestershire, LE16 7DE
T: 01858 461014 F: 01858 436900
E: mail@atduk.com www.atduk.com



Weber Packaging Solutions Weber
Macmerry Industrial Estate,
Tranent, East Lothian, EH33 1HD
T: 01875 611 111 F: 01875 613 310
E: sales@weber.co.uk www.weber.co.uk



LEAK TESTING

Ishida Europe Ltd ISHIDA
Kettles Wood Drive,
Woodgate Business Park, Birmingham B32 3DB
T: 0121 607 7700 F: 0121 607 7666
E: info@ishidaeurope.com www.ishidaeurope.com



Leybold
Leatherhead Road, Chessington, Surrey, KT9 2QL
T: 01372 737300 E: sales.LN@leybold.com
www.leybold.com



LINEAR VIBRATORS

Riley Automation
E: sales@rileyautomation.com
T: 01332 275850 www.rileyautomation.com



LINERLESS LABELLERS

Atwell self-adhesive Labellers
T: 01444 239970
E: sales@atwell-labellers.co.uk www.labeller.co.uk



HERMA UK Limited HERMA
The Hollands Centre,
Hollands Road, Haverhill, Suffolk CB9 8PR
T: 01440 763366 E: sales@herma.co.uk
www.herma-labellingmachines.co.uk



Weber Packaging Solutions Weber
Macmerry Industrial Estate,
Tranent, East Lothian, EH33 1HD
T: 01875 611 111 F: 01875 613 310
E: sales@weber.co.uk www.weber.co.uk



METAL DETECTION

Fortress Technology (Europe) Ltd
Banbury, Oxon, OX16 1RH
T: 01295 256266
E: Sales-UK@fortresstechnology.com
www.fortresstechnology.co.uk



Goudsmit Magnetic Systems BV
T: +31 (0)40 2213283
E: info@goudsmit.eu
www.goudsmitmagnets.com



M.D.S. Ltd Metal Detection Services
St. Martins Studios, Greenbank Road,
Sale, Cheshire M33 5PL
T: Sales 0161 286 8755 T: 0161 286 8750
E: sales@mds.org.uk www.mds.org.uk



Mettler-Toledo Safeline
Montford Street, Salford, M50 2XD, UK
T: 0161 848 8636
E: safeline.info@mt.com
www.mt.com/metaldetection Metal Detection



Sealpac UK Ltd SEALPAC UK
Units 1-3, The Concept Centre,
Innovation Close, Poole, Dorset BH12 4QD, UK
T: 0845 302 3056 F: 0845 302 3057
E: sales@sealpac-uk.com www.sealpac-uk.com



The Food Machinery Company Ltd
Rochester, Kent ME3 8RF
T: 01634 272345
E: contact@foodmc.com
www.foodmc.co.uk



MODIFIED ATMOSPHERE PACKAGING

BW Flexible Systems
A Barry-Wehiller Packaging Company
Nottingham, NG9 1PF, United Kingdom
T: 0115 967 8787 E: sales@bwflexiblesystems.com
www.bwflexiblesystems.com



Gainsborough Engineering Company
Long Wood Road, Corringham Road Industrial Estate,
Gainsborough, DN21 1QB
T: 01427 617677
E: 01427 810443
E: sales@gains-eng.co.uk
www.gains-eng.co.uk



Ilapak Ltd
Uxbridge, Middlesex, UB8 2YF
T: 020 8797 2000
E: sales@ilapak.co.uk www.ilapak.com



Paramount Packaging Systems PARAMOUNT
PACKAGING SYSTEMS LTD
FUJII
T: 01252 815252
E: fuji@paramount-packaging.co.uk
www.paramount-packaging.co.uk



pfm packaging machinery
PFM House, 2 Pilgrim Way,
Leeds LS28 6LU
T: +44 (0)113 2393401
E: sales@pfmuk.com
www.pfmuk.com



Reiser UK Ltd REISER
The Reiser Building,
Maidstone Rd, Kingston, Milton Keynes, MK10 0BD
T: 01908 585300 F: 01908 585400
E: sales@reiser.com www.reiser.com



Sealpac UK Ltd SEALPAC UK
Units 1-3, The Concept Centre,
Innovation Close, Poole, Dorset BH12 4QD, UK
T: 0845 302 3056 F: 0845 302 3057
E: sales@sealpac-uk.com www.sealpac-uk.com



To advertise contact David Chadd T 020 8773 5505 E david.chadd@ppma.co.uk

Packaging Machinery

MULTIHEAD WEIGHERS

AST Ltd 
T: +44(0)730 656691
E: wd@multiweighuk.com www.multiweighuk.com

BW Flexible Systems
A Barry-Wehmer Packaging Company
Nottingham, NG9 1PF, United Kingdom
T: 0115 967 8787 E: sales@bwflexiblesystems.com
www.bwflexiblesystems.com

Ilapak Ltd 
Uxbridge, Middlesex UB8 2YF
T: 020 8797 2000
E: sales@ilapak.co.uk www.ilapak.com

Ishida Europe Ltd 
Kettles Wood Drive,
Woodgate Business Park, Birmingham B32 3DB
T: 0121 607 7700 F: 0121 607 7666
E: info@ishidaeurope.com www.ishidaeurope.com

pfm 
PFM House, 2 Pilgrim Way,
Leeds LS28 6LU
T: +44 (0)113 2393401
E: sales@pfmuk.com
www.pfmuk.com

Sealpac UK Ltd 
Units 1-3, The Concept Centre,
Innovation Close, Poole, Dorset BH12 4QD, UK
T: 0845 302 3056 F: 0845 302 3057
E: sales@sealpac-uk.com www.sealpac-uk.com

The Food Machinery Company Ltd
Rochester, Kent ME3 8RF
T: 01634 272345
E: contact@foodmc.com
www.foodmc.co.uk

Yamato
Leeds, LS11 5AL
T: 0113 322 1546
E: sales1@yamatoscale.co.uk
www.yamatoscale.co.uk

MULTIPLE PACKAGING EQUIPMENT

KHS UK Limited 
6 Monkspath Business Park,
Highlands Road, Shirley, Solihull, B90 4NY
T: 0121 713 6900 F: 0121 713 6935
E: info@khs.com www.khs.com

Packline 
T: 01202 307700 E: info@packline.co.uk
www.packline.co.uk

PALLET STRETCH WRAPPING MACHINERY

Aetna UK Limited 
Oakley, Bedford, MK43 7TA
T: 01234 825050
E: sales.uk@robopac.com www.aetnagroup.co.uk

endoline 
T: +44 (0)1767 310581 E: sales@endoline-robotics.com
www.endoline-robotics.com

Yorkshire Packaging Systems Ltd 
Woodkirk Freight Terminal, Quarry Lane,
Woodkirk, Dewsbury, West Yorkshire WF12 7JJ
T: 01924 441355 F: 01924 440686
E: enquiries@yps.co.uk www.yps.co.uk

PALLETISING

ADPAK 
PACKAGING SYSTEMS & FILMS
T: 01282 601444 E: sales@adpak.co.uk
www.adpakmachinerysystems.co.uk

CKF 
T: 01452 728753
E: info@ckf.co.uk
www.ckf.co.uk

endoline 
T: +44 (0)1767 310581 E: sales@endoline-robotics.com
www.endoline-robotics.com

ETT UK Limited 
Beccles, Suffolk, NR34 7TD
T: 01502 470812
E: geoff@ett-uk.com
www.ett-uk.com

Evolution BPS 
T: 01721 724296
E: sales@evolutionbps.co.uk
www.evolutionbps.co.uk

Fischbein-Saxon Ltd 
T: +44 (0) 844 372 2877
E: sales@fischbein-saxon.co.uk
www.fischbein.co.uk/eastern

Goudsmit Magnetic Systems BV 
T: +31 (0)40 2213283
E: info@goudsmit.eu
www.goudsmitmagnets.com

Kensal Handling Systems 
Kensal House, President Way,
Luton, LU2 9NR
T: +44 (0) 1582 425 777 F: +44 (0) 1582 425 776
E: sales@kensal.com www.kensal.com

Mpac Langen 
+1 905 670 7200
sales.americas@mpac-group.com
www.mpac-group.com

Nordson (U.K.) Ltd. 
25 Faraday Road, Rabans Lane Industrial Area,
Aylesbury, HP19 8RY
T: 01296 610 140 F: 01296 610 175
E: sales@uk.nordson.com
www.nordson.co.uk/adhesives

Ocme UK Ltd 
King John Hse, Kingsclere Park,
Kingsclere, Newbury, Berkshire RG20 4SW UK
T: 01635 298171 F: 01635 297936
E: sales.uk@ocme.com www.ocme.com

RAUPACK 
105 Newdigate Road, Nottingham, NG16 1HN
T: 0115 875 9846
E: contact@raupack.co.uk www.raupack.co.uk

RMGROUP 
E: sales@rmgroupuk.com
www.rmgroupuk.com
T: +44(0)1686 621704

Scott Automation Ltd (Alvey) 
T: +44 1384 210 278
E: info@scottautomation.co.uk
www.scottautomation.co.uk

SEWTEC 
Automation House, Jane's Hill, Silkwood, Business Park,
Wakefield, West Yorkshire, WF5 9TG
T: 01924 494047 E: sales@sewtec.co.uk www.sewtec.co.uk

SOCO SYSTEM 
Unit 18, Palmerston Street, Hanley,
Stoke-On-Trent, Staffs. ST1 3EU
T: 01782 274100 F: 01782 272696
E: info@socosystem.co.uk
www.socosystem.com

STATEC BINDER GmbH 
Industriestrasse 32, 8200 Gleisdorf,
Austria. T: +43 3112 38580-0
E: office@statec-binder.com
www.statec-binder.com

Valco Melton UK 
Hortonwood 32,
Telford TF1 7YN
T: 01952 677911 F: 01952 677945
E: uk@valcomelton.com www.valcomelton.com

WestRock 
Unit 3 Malory Road, Beacon Park, Gorleston,
Great Yarmouth, NR31 7DT, UK T: 01493 257070
E: aps.uk@westrock.com www.westrock.com/automation-uk

PICK & PLACE MACHINES

CAMA 3 Ltd 
Suite 44, Berkeley House,
Hunts Rise, South Marston Park,
Swindon, Wilts, SN3 4TG
T: 01793 831111 F: 01793 831481
E: cama3@camagroup.com www.camagroup.com

Cap Coder Ltd 
Monument Business Park,
Chalgrove, Oxford, OX4 7RW
T: 01865 891466
E: sales@capcoder.com www.capcoder.com

CKF 
T: 01452 728753
E: info@ckf.co.uk
www.ckf.co.uk

Endoline Machinery Ltd 
Biggleswade, SG18 8QB
T: 01767 316422
E: sales@endoline-automation.com
www.endoline-automation.com

ETT UK Limited 
Beccles, Suffolk, NR34 7TD
T: 01502 470812
E: geoff@ett-uk.com
www.ett-uk.com

FANUC 
Coventry, CV7 9DR
T: 024 7605 3000
E: marketing@fanuc.co.uk
www.fanuc.eu

GRIPPLE 
info@grippleautomation.com
www.grippleautomation.com T: 0114 2800 830

ixAPACK GLOBAL 
T: +33 772 142 856
E: laurent.noiraud@ixapack.com
www.ixapack.com

RMGROUP 
E: sales@rmgroupuk.com
www.rmgroupuk.com
T: +44(0)1686 621704

Sealpac UK Ltd 
Units 1-3, The Concept Centre,
Innovation Close, Poole, Dorset BH12 4QD, UK
T: 0845 302 3056 F: 0845 302 3057
E: sales@sealpac-uk.com www.sealpac-uk.com

SEWTEC 
Automation House, Jane's Hill, Silkwood, Business Park,
Wakefield, West Yorkshire, WF5 9TG
T: 01924 494047 E: sales@sewtec.co.uk www.sewtec.co.uk

Tekpak Automation Ltd (UK) 
T: +44 (0)113 3505694
E: sales@tekpak.co.uk
www.tekpak.co.uk

WestRock 
Unit 3 Malory Road, Beacon Park, Gorleston,
Great Yarmouth, NR31 7DT, UK T: 01493 257070
E: aps.uk@westrock.com www.westrock.com/automation-uk

PLASMA SURFACE TREATING

Enercon Industries Ltd 
62-64 Edison Road, Aylesbury,
Bucks HP19 8UX
T: +44(0)1296 330542 F: +44(0)1296 432098
E: info@enerconind.co.uk www.enerconind.co.uk

POUCH FILL & SEAL MACHINES

Autopack Ltd 
Unit 6, Twyford Court, Rotherwas
Industrial Estate, Hereford HR2 6JR
T: 01432 800377
E: info@auto-pack.co.uk
www.auto-pack.co.uk

Gainsborough Engineering Company 
Long Wood Road, Corringham Road Industrial Estate,
Gainsborough, DN21 1QB
T: 01427 617677
F: 01427 810443
E: sales@gains-eng.co.uk
www.gains-eng.co.uk

GRUNWALD UK 
T: 01529 419999
Dosing · Filling · Packing W: grunwald-uk.com
E: info@grunwald-uk.com

Ilapak Ltd 
Uxbridge, Middlesex UB8 2YF
T: 020 8797 2000
E: sales@ilapak.co.uk www.ilapak.com

Line Equipment Ltd 
Nottingham, NG16 3SU
T: 01773 717007
E: machines@lineequipment.co.uk
www.lineequipment.co.uk

Penn Packaging Ltd 
Harkstead Hall Barn,
Ipswich, Suffolk IP9 1DB
T: 01473 893990 www.penn-packaging.co.uk
E: email@penn-packaging.co.uk

RAUPACK 
105 Newdigate Road, Nottingham, NG16 1HN
T: 0115 875 9846
E: contact@raupack.co.uk www.raupack.co.uk

Riggs Autopack Ltd 
Nelson, Lancs BB9 0HU
T: 01282 440040
E: info@riggsautopack.co.uk
www.riggsautopack.co.uk

Rovema Packaging Machines Ltd 
8 Merlin Centre, Gatehouse Close,
Aylesbury, Bucks HP19 8DP
T: 01296 310490 F: 01296 483440
E: sales@rovema.co.uk
www.rovema.com

Shemesh Automation UK Ltd 
Berkeley Square, Mayfair,
London W1J 6DB T: +44 207 887 6004
E: SA@shemeshautomation.com
www.shemeshautomation.com

The Food Machinery Company Ltd 
Rochester, Kent ME3 8RF
T: 01634 272345
E: contact@foodmc.com
www.foodmc.co.uk

POUCH SEALERS

RM Sealers Ltd 
Valley Farm, Dagnall, Herts HP4 1QR
T: 01442 843387
E: enquiries@rmsealers.co.uk
www.rmsealers.co.uk

PRINT & APPLY LABELLING

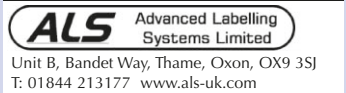
ALS 
Unit B, Bandet Way, Thame, Oxon, OX9 3SJ
T: 01844 213177 www.als-uk.com

atwell 
T: 01444 239970
E: sales@atwell-labelers.co.uk www.labeler.co.uk

Clearmark Solutions (ICE) 
Nottingham NG15 0DP
T: 01159 640144
E: enquiries@uk.interactivecoding.com
www.interactivecoding.co.uk

Cobalt Systems Ltd 
Cobalt House, Arden Square,
Electra Way, Crewe, CW1 6HA
T: 01270 539800
E: sales@cobaltis.co.uk www.cobaltis.co.uk

Industrial Labelling Systems Ltd 
D4 Brookside Business Park, Manchester M24 1GS
T: 0161 655 4846
E: sales@ilsystems.co.uk
www.ilsystems.co.uk

Karmelle Ltd 
Unit 17, Queens Mill Industrial Estate,
Queens Mill Lane, Huddersfield HD1 3RR
T: 01484 533356
E: Karmelle@gmail.com www.karmelle.com

Logopak 
www.logopak.co.uk
T: 01904 692333

SEWTEC 
Automation House, Jane's Hill, Silkwood, Business Park,
Wakefield, West Yorkshire, WF5 9TG
T: 01924 494047 E: sales@sewtec.co.uk www.sewtec.co.uk

Weber Packaging Solutions 
Machinery Industrial Estate,
Tranent, East Lothian, EH3 1HD
T: 01875 611 111 F: 01875 613 310
E: sales@weber.co.uk www.weber.co.uk

READY MEALS PACKING LINES

AST Ltd 
T: +44(0)730 656691
E: wd@multiweighuk.com www.multiweighuk.com

MPE UK LIMITED 
Whaley Bridge, Derbyshire SK23 7DQ
T: +44 1663 732 700
E: mark@mpe-uk.com
www.mpe-uk.com

Reiser UK Ltd 
The Reiser Building,
Maidstone Rd, Kingston, Milton Keynes, MK10 0BD
T: 01908 585300 F: 01908 585400
E: salesuk@reiser.com www.reiser.com

Riggs Autopack Ltd 
Nelson, Lancs BB9 0HU
T: 01282 440040
E: info@riggsautopack.co.uk
www.riggsautopack.co.uk

Packaging Machinery

To advertise contact David Chadd T 020 8773 5505 E david.chadd@ppma.co.uk

Sealpac UK Ltd **SEALPAC** UK
 Units 1-3, The Concept Centre,
 Innovation Close, Poole, Dorset BH12 4QD, UK
 T: 0845 302 3056 F: 0845 302 3057
 E: sales@sealpac-uk.com www.sealpac-uk.com

The Food Machinery Company Ltd
 Rochester, Kent ME3 8RF
 T: 01634 272345
 E: contact@foodmc.com
 www.foodmc.co.uk

READY MEALS SLEEVING

KEYMAC
 PACKAGING SYSTEMS
 28b Burnett Business Park,
 Gypsy Lane, Keynsham,
 Bristol BS31 2ED
 T: 0117 986 5417
 E: sales@keymac.co.uk www.keymac.co.uk

REEL LIFTING EQUIPMENT

Packline Materials Handling
 T: 01202 307700 E: info@packline.co.uk
 www.packline.co.uk

TAWI UK
 Unit G, Pentagon Park,
 Lodge Farm, Northampton, NN5 7UW
 T: 01604 591120
 E: sales.uk@tawi.com www.tawi.com

RESEALABLE PACKAGING

Ilapak Ltd **IMA** ILAPAK
 Uxbridge, Middlesex
 UB8 2YF
 T: 020 8797 2000
 E: sales@ilapak.co.uk www.ilapak.com

RFID TRACK AND TRACE SOFTWARE

Sealpac UK Ltd **SEALPAC** UK
 Units 1-3, The Concept Centre,
 Innovation Close, Poole, Dorset BH12 4QD, UK
 T: 0845 302 3056 F: 0845 302 3057
 E: sales@sealpac-uk.com www.sealpac-uk.com

SEWTEC
 AUTOMATION
 Automation House, Jane's Hill, Silkwood, Business Park,
 Wakefield, West Yorkshire, WF5 9TG
 T: 01924 494047 E: sales@sewtec.co.uk www.sewtec.co.uk

RINSERS AIR/& OR PRODUCT

Autopack Ltd
 Unit 6, Tivford Court, Rotherwas
 Industrial Estate, Hereford HR2 6JR
 T: 01432 800 377
 E: info@auto-pack.co.uk
 www.auto-pack.co.uk

Holmach Ltd
 T: 01780 749097 E: sales@holmach.co.uk
 www.holmach.co.uk

ROBOTIC HANDLING SYSTEMS

ABB Ltd
 Auriga House, Precedent Drive,
 Rookley, Milton Keynes, MK13 8PQ
 T: 01908 350300 F: 01908 350301
 E: michelle.jocelyn@gb.abb.com
 www.abb.com/robotics

ADPAK 30 YEARS
 PACKAGING SYSTEMS & FILMS
 T: 01282 601444 E: sales@adpak.co.uk
 www.adpakmachinerysystemsLtd.co.uk

BW Integrated Systems
 A Barry-Wehmler Packaging Company
 Doncaster, Yorkshire DN11 8EW
 T: 01302 711056 E: sales@bwintegratedsystems.com
 www.bwintegratedsystems.com

CAMA 3 Ltd **cama**
 Suite 44, Berkeley House,
 Hunts Rise, South Marston Park,
 Swindon, Wilts, SN3 4TG
 T: 01793 831111 F: 01793 831481
 E: cama3@camagroup.com www.camagroup.com

CKF T: 01452 728753
 E: info@ckf.co.uk
 THE AUTOMATIC SOLUTION www.ckf.co.uk

CME Ltd
 Combe St Nicholas, Somerset, TA20 3NL
 T: 01460 269500
 E: cme@cme-ltd.com
 www.cme-ltd.com

ETT UK Limited
 Beccles, Suffolk, NR34 7TD
 T: 01502 470812
 E: geoff@ett-uk.com
 www.ett-uk.com

FANUC Coventry, CV7 9DR
 T: 024 7605 3000
 E: marketing@fanuc.co.uk
 www.fanuc.eu

FlexLink Systems Limited
 Milton Keynes, MK14 5BN
 T: 01908 327200
 E: info.uk@flexlink.com
 www.flexlink.com

Goudsmit Magnetic Systems BV
 T: +31 (0)40 2213283
 E: info@goudsmit.eu **GOUDSMIT**
 www.goudsmitmagnets.com

GRIPPLE
 AUTOMATION
 info@grippleautomation.com
 www.grippleautomation.com T: 0114 2800 830

Kensal Handling Systems
 Kensal House, President Way,
 Luton, LU2 9NR
 T: +44 (0) 1 582 425 777 F: +44 (0) 1 582 425 776
 E: sales@kensal.com www.kensal.com

piab
 Oaks Ind. Est., Festival Drive,
 Loughborough, LE11 5XN
 T: 01509 857010 F: 01509 857011
 E: info-uk@piab.com www.piab.com

Quin Systems Ltd
 Oaklands Park,
 Wokingham, RG41 2FD
 T: 0118 977 1077
 E: sales@quin.co.uk www.quin.co.uk

RMGROUP
 E: sales@rmgroupuk.com
 www.rmgroupuk.com
 T: +44(0)1686 621704

RNA AUTOMATION LTD
 Birmingham B35 7AG
 T: 0121 749 2566
 E: sales@rnaautomation.com
 www.rnaautomation.com

Sealpac UK Ltd **SEALPAC** UK
 Units 1-3, The Concept Centre,
 Innovation Close, Poole, Dorset BH12 4QD, UK
 T: 0845 302 3056 F: 0845 302 3057
 E: sales@sealpac-uk.com www.sealpac-uk.com

SEWTEC
 AUTOMATION
 Automation House, Jane's Hill, Silkwood, Business Park,
 Wakefield, West Yorkshire, WF5 9TG
 T: 01924 494047 E: sales@sewtec.co.uk www.sewtec.co.uk

Tekpak Automation Ltd (UK)
 T: +44 (0)113 3505694
 E: sales@tepkak.co.uk
 www.tepkak.co.uk

The Food Machinery Company Ltd
 Rochester, Kent ME3 8RF
 T: 01634 272345
 E: contact@foodmc.com
 www.foodmc.co.uk

ROBOT INTEGRATORS

BW Integrated Systems
 A Barry-Wehmler Packaging Company
 Doncaster, Yorkshire DN11 8EW
 T: 01302 711056 E: sales@bwintegratedsystems.com
 www.bwintegratedsystems.com

CKF T: 01452 728753
 E: info@ckf.co.uk
 THE AUTOMATIC SOLUTION www.ckf.co.uk

CME Ltd
 Combe St Nicholas, Somerset, TA20 3NL
 T: 01460 269500
 E: cme@cme-ltd.com
 www.cme-ltd.com

endoline
 ROBOTICS
 T: +44 (0)1767 310581 E: sales@endoline-robotics.com
 www.endoline-robotics.com

ETT UK Limited
 Beccles, Suffolk, NR34 7TD
 T: 01502 470812
 E: geoff@ett-uk.com
 www.ett-uk.com

RMGROUP
 E: sales@rmgroupuk.com
 www.rmgroupuk.com
 T: +44(0)1686 621704

SEWTEC
 AUTOMATION
 Automation House, Jane's Hill, Silkwood, Business Park,
 Wakefield, West Yorkshire, WF5 9TG
 T: 01924 494047 E: sales@sewtec.co.uk www.sewtec.co.uk

The Food Machinery Company Ltd
 Rochester, Kent ME3 8RF
 T: 01634 272345
 E: contact@foodmc.com
 www.foodmc.co.uk

WestRock
 Unit 3 Malory Road, Beacon Park, Gorleston,
 Great Yarmouth, NR31 7DT, UK T: 01493 257070
 E: aps.uk@westrock.com www.westrock.com/automation-uk

ROBOTIC PALLETISERS

ABB Ltd
 Auriga House, Precedent Drive,
 Rookley, Milton Keynes, MK13 8PQ
 T: 01908 350300 F: 01908 350301
 E: michelle.jocelyn@gb.abb.com
 www.abb.com/robotics

BW Integrated Systems
 A Barry-Wehmler Packaging Company
 Doncaster, Yorkshire DN11 8EW
 T: 01302 711056 E: sales@bwintegratedsystems.com
 www.bwintegratedsystems.com

CKF T: 01452 728753
 E: info@ckf.co.uk
 THE AUTOMATIC SOLUTION www.ckf.co.uk

endoline
 ROBOTICS
 T: +44 (0)1767 310581 E: sales@endoline-robotics.com
 www.endoline-robotics.com

ETT UK Limited
 Beccles, Suffolk, NR34 7TD
 T: 01502 470812
 E: geoff@ett-uk.com
 www.ett-uk.com

FANUC Coventry, CV7 9DR
 T: 024 7605 3000
 E: marketing@fanuc.co.uk
 www.fanuc.eu

Fischbein-Saxon Ltd **FISCHBEIN**
 T: +44 (0) 844 372 2877
 E: sales@fischbein-saxon.co.uk
 www.fischbein.com/eastern

GRIPPLE
 AUTOMATION
 info@grippleautomation.com
 www.grippleautomation.com T: 0114 2800 830

IXAPACK GLOBAL
 T: +33 772 142 856
 E: laurent.noiraud@ixapack.com
 www.ixapack.com

Kensal Handling Systems
 Kensal House, President Way,
 Luton, LU2 9NR
 T: +44 (0) 1 582 425 777 F: +44 (0) 1 582 425 776
 E: sales@kensal.com www.kensal.com

KHS UK Limited
 6 Monkspath Business Park,
 Highlands Road, Shirley, Solihull, B90 4NY
 T: 0121 713 6900 F: 0121 713 6935
 E: info@khs.com www.khs.com

Ocme UK Ltd
 King John Hse, Kingsclere Park,
 Kingsclere, Newbury, Berkshire RG20 4SW UK
 T: 01635 298171 F: 01635 297936
 E: sales.uk@ocme.com www.ocme.com

RMGROUP
 E: sales@rmgroupuk.com
 www.rmgroupuk.com
 T: +44(0)1686 621704

Scott Automation Ltd (Alvey)
 T: +44 1384 210 278
 E: info@scottautomation.co.uk
 www.scottautomation.co.uk

SEWTEC
 AUTOMATION
 Automation House, Jane's Hill, Silkwood, Business Park,
 Wakefield, West Yorkshire, WF5 9TG
 T: 01924 494047 E: sales@sewtec.co.uk www.sewtec.co.uk

STATEC BINDER GmbH
 Industriestrasse 32, 8200 Gleisdorf,
 Austria. T: +43 3112 38580-0
 E: office@statec-binder.com
 www.statec-binder.com

The Food Machinery Company Ltd
 Rochester, Kent ME3 8RF
 T: 01634 272345
 E: contact@foodmc.com
 www.foodmc.co.uk

WestRock
 Unit 3 Malory Road, Beacon Park, Gorleston,
 Great Yarmouth, NR31 7DT, UK T: 01493 257070
 E: aps.uk@westrock.com www.westrock.com/automation-uk

ROBOTS

ABB Ltd
 Auriga House, Precedent Drive,
 Rookley, Milton Keynes, MK13 8PQ
 T: 01908 350300 F: 01908 350301
 E: michelle.jocelyn@gb.abb.com
 www.abb.com/robotics

CAMA 3 Ltd **cama**
 Suite 44, Berkeley House,
 Hunts Rise, South Marston Park,
 Swindon, Wilts, SN3 4TG
 T: 01793 831111 F: 01793 831481
 E: cama3@camagroup.com www.camagroup.com

CKF T: 01452 728753
 E: info@ckf.co.uk
 THE AUTOMATIC SOLUTION www.ckf.co.uk

endoline
 ROBOTICS
 T: +44 (0)1767 310581 E: sales@endoline-robotics.com
 www.endoline-robotics.com

Kawasaki Robotics
 Warrington, WA5 7ZB Powering your potential
 T: 01925 713000
 E: info@kawasakirobotuk.com
 www.kawasakirobot.co.uk

piab
 Oaks Ind. Est., Festival Drive,
 Loughborough, LE11 5XN
 T: 01509 857010 F: 01509 857011
 E: info-uk@piab.com www.piab.com

SEWTEC
 AUTOMATION
 Automation House, Jane's Hill, Silkwood, Business Park,
 Wakefield, West Yorkshire, WF5 9TG
 T: 01924 494047 E: sales@sewtec.co.uk www.sewtec.co.uk

The Food Machinery Company Ltd
 Rochester, Kent ME3 8RF
 T: 01634 272345
 E: contact@foodmc.com
 www.foodmc.co.uk

TM Robotics Ltd
 Welwyn Garden City, Hertfordshire, AL7 1JG
 T: 01707 290370
 E: sales@tmrobotics.co.uk
 www.tmrobotics.co.uk

WestRock
 Unit 3 Malory Road, Beacon Park, Gorleston,
 Great Yarmouth, NR31 7DT, UK T: 01493 257070
 E: aps.uk@westrock.com www.westrock.com/automation-uk

ROBOTS - ARTICULATED ARM

ABB Ltd
 Auriga House, Precedent Drive,
 Rookley, Milton Keynes, MK13 8PQ
 T: 01908 350300 F: 01908 350301
 E: michelle.jocelyn@gb.abb.com
 www.abb.com/robotics

FANUC Coventry, CV7 9DR
 T: 024 7605 3000
 E: marketing@fanuc.co.uk
 www.fanuc.eu

Goudsmit Magnetic Systems BV
 T: +31 (0)40 2213283
 E: info@goudsmit.eu **GOUDSMIT**
 www.goudsmitmagnets.com

To advertise contact David Chadd T 020 8773 5505 E david.chadd@ppma.co.uk

Packaging Machinery

Sealpac UK Ltd **SEALPAC UK**
Units 1-3, The Concept Centre,
Innovation Close, Poole, Dorset BH12 4QD, UK
T: 0845 302 3056 F: 0845 302 3057
E: sales@sealpac-uk.com www.sealpac-uk.com

SEWTEC
AUTOMATION
Automation House, Jane's Hill, Silkwood, Business Park,
Wakefield, West Yorkshire, WF5 9TG
T: 01924 494047 E: sales@sewtec.co.uk www.sewtec.co.uk

ROBOTS - CARTESIAN

CKF T: 01452 728753
E: info@ckf.co.uk
THE AUTOMATIC SOLUTION www.ckf.co.uk

SEWTEC
AUTOMATION
Automation House, Jane's Hill, Silkwood, Business Park,
Wakefield, West Yorkshire, WF5 9TG
T: 01924 494047 E: sales@sewtec.co.uk www.sewtec.co.uk

ROBOTS - COLLABORATIVE

ABB Ltd
Auriga House, Precedent Drive,
Rookley, Milton Keynes, MK13 8PQ
T: 01908 350300 F: 01908 350301
E: michelle.jocelyn@gb.abb.com
www.abb.comrobotics

FANUC Coventry, CV7 9DR
T: 024 7605 3000
E: marketing@fanuc.co.uk
www.fanuc.eu

piab
Oaks Ind. Est., Festival Drive,
Loughborough, LE11 5XN
T: 01509 857010 F: 01509 857011
E: info-uk@piab.com www.piab.com

SEWTEC
AUTOMATION
Automation House, Jane's Hill, Silkwood, Business Park,
Wakefield, West Yorkshire, WF5 9TG
T: 01924 494047 E: sales@sewtec.co.uk www.sewtec.co.uk

ROBOTS - DELTA STYLE

ABB Ltd
Auriga House, Precedent Drive,
Rookley, Milton Keynes, MK13 8PQ
T: 01908 350300 F: 01908 350301
E: michelle.jocelyn@gb.abb.com
www.abb.comrobotics

CAMA 3 Ltd
Suite 44, Berkeley House,
Hunts Rise, South Marston Park,
Swindon, Wilts, SN3 4TG
T: 01793 831111 F: 01793 831481
E: cama3@camagroup.com www.camagroup.com

FANUC Coventry, CV7 9DR
T: 024 7605 3000
E: marketing@fanuc.co.uk
www.fanuc.eu

SEWTEC
AUTOMATION
Automation House, Jane's Hill, Silkwood, Business Park,
Wakefield, West Yorkshire, WF5 9TG
T: 01924 494047 E: sales@sewtec.co.uk www.sewtec.co.uk

WestRock
Unit 3 Malory Road, Beacon Park, Gorleston,
Great Yarmouth, NR31 7DT, UK T: 01493 257070
E: aps.uk@westrock.com www.westrock.com/automation-uk

SACHET MACHINES

Autopack Ltd
Unit 6, Tivyford Court, Rotherwas
Industrial Estate, Hereford HR2 6JR
T: 01432 800 377
E: info@auto-pack.co.uk
www.auto-pack.co.uk

Gainsborough Engineering Company
Long Wood Road, Corringham Road Industrial Estate,
Gainsborough, DN21 1QB
T: 01427 617677
F: 01427 810443
E: sales@gains-eng.co.uk
www.gains-eng.co.uk

Ilapak Ltd
Uxbridge, Middlesex
UB8 2YF
T: 020 8797 2000
E: sales@ilapak.co.uk www.ilapak.com

Propack Automation Machinery Ltd
10 Hill Wootton Rd, Leek Wootton, Warwick, CV35 7QL
T: 02476 470074
E: office@propack.co.uk
www.propack.co.uk

The Food Machinery Company Ltd
Rochester, Kent ME3 8RF
T: 01634 272345
E: contact@foodmc.com
www.foodmc.co.uk

SAFETY GUARDING

Leuze
The Sensor People
01480 408500 mail@leuze.co.uk www.leuze.co.uk

SEWTEC
AUTOMATION
Automation House, Jane's Hill, Silkwood, Business Park,
Wakefield, West Yorkshire, WF5 9TG
T: 01924 494047 E: sales@sewtec.co.uk www.sewtec.co.uk

SANDWICH PACKING MACHINES

MPE UK LIMITED
Whaley Bridge, Derbyshire SK23 7DQ
T: +44 1663 732 700
E: mark@mpe-uk.com
www.mpe-uk.com

SEAL TESTING

Ishida Europe Ltd **ISHIDA**
Kettles Wood Drive,
Woodgate Business Park, Birmingham B32 3DB
T: 0121 607 7700 F: 0121 607 7666
E: info@ishidaeurope.com www.ishidaeurope.com

Jenton Ariana
T: +44 (0)1256 892194
E: sales@jenton.co.uk
www.jentonariana.co.uk

Sealpac UK Ltd **SEALPAC UK**
Units 1-3, The Concept Centre,
Innovation Close, Poole, Dorset BH12 4QD, UK
T: 0845 302 3056 F: 0845 302 3057
E: sales@sealpac-uk.com www.sealpac-uk.com

SENSORS FOR AUTOMATION

Leuze
The Sensor People
01480 408500 mail@leuze.co.uk www.leuze.co.uk

SICK (UK) LTD **SICK**
Waldkirch House, 39 Hedley Rd,
St Albans, Herts AL1 5BN
T: 01727 831121 F: 01727 856767
E: info@sick.co.uk www.sick.co.uk

SERIALISATION

Olmec-UK Ltd
Barton-Upon-Humber
DN18 5RL
T: 01652 631960
E: sales@olmec-uk.com www.olmec-uk.com

SEWTEC
AUTOMATION
Automation House, Jane's Hill, Silkwood, Business Park,
Wakefield, West Yorkshire, WF5 9TG
T: 01924 494047 E: sales@sewtec.co.uk www.sewtec.co.uk

SHELF-READY PACKAGING

Propack Automation Machinery Ltd
10 Hill Wootton Rd, Leek Wootton, Warwick, CV35 7QL
T: 02476 470074
E: office@propack.co.uk
www.propack.co.uk

Yorkshire Packaging Systems Ltd
Woodkirk Freight Terminal, Quarry Lane,
Woodkirk, Dewsbury, West Yorkshire WF12 7JL
T: 01924 441355 F: 01924 440686
E: enquiries@yps.co.uk www.yps.co.uk

SHRINK TUNNELS

Yorkshire Packaging Systems Ltd
Woodkirk Freight Terminal, Quarry Lane,
Woodkirk, Dewsbury, West Yorkshire WF12 7JL
T: 01924 441355 F: 01924 440686
E: enquiries@yps.co.uk www.yps.co.uk

SHRINK WRAPPING

ADPAK 30 YEARS
PACKAGING SYSTEMS & FILMS
T: 01282 601444 E: sales@adpak.co.uk
www.adpakmachinerysystems.com

Aetna UK Limited
Oakley, Bedford,
MK43 7TA
T: 01234 825050
E: sales.uk@robopac.com www.aetnagroup.co.uk

Ilapak Ltd
Uxbridge, Middlesex
UB8 2YF
T: 020 8797 2000
E: sales@ilapak.co.uk www.ilapak.com

KHS UK Limited **KHS UK**
6 Monkspath Business Park,
Highlands Road, Shirley, Solihull, B90 4NY
T: 0121 713 6900 F: 0121 713 6935
E: info@khs.com www.khs.com

Marden Edwards Shrinkwrap
Wimborne, Dorset BH21 7SH
T: 01202 861200
E: info@meshrinkwrap.com
www.meshrinkwrap.com

Penn Packaging Ltd **MEYPACK**
Harkstead Hall Barn,
Ipswich, Suffolk IP9 1DB
T: 01473 893990 www.penn-packaging.co.uk
E: email@penn-packaging.co.uk

WestRock
Unit 3 Malory Road, Beacon Park, Gorleston,
Great Yarmouth, NR31 7DT, UK T: 01493 257070
E: aps.uk@westrock.com www.westrock.com/automation-uk

Yorkshire Packaging Systems Ltd
Woodkirk Freight Terminal, Quarry Lane,
Woodkirk, Dewsbury, West Yorkshire WF12 7JL
T: 01924 441355 F: 01924 440686
E: enquiries@yps.co.uk www.yps.co.uk

SKIN PACKAGING

Reiser UK Ltd **REISER**
The Reiser Building,
Maidstone Rd, Kingston, Milton Keynes, MK10 0BD
T: 01908 585300 F: 01908 585400
E: salesuk@reiser.com www.reiser.com

Sealpac UK Ltd **SEALPAC UK**
Units 1-3, The Concept Centre,
Innovation Close, Poole, Dorset BH12 4QD, UK
T: 0845 302 3056 F: 0845 302 3057
E: sales@sealpac-uk.com www.sealpac-uk.com

SLEEVE FEEDERS

Atwell
self-adhesive Labellers
T: 01444 239970
E: sales@atwell-labellers.co.uk www.labeller.co.uk

SLEEVING MACHINES

CAMA 3 Ltd
Suite 44, Berkeley House,
Hunts Rise, South Marston Park,
Swindon, Wilts, SN3 4TG
T: 01793 831111 F: 01793 831481
E: cama3@camagroup.com www.camagroup.com

KEYMAC
PACKAGING SYSTEMS
28b Burnett Business Park,
Gypsy Lane, Keynsham,
Bristol BS31 2ED
T: 0117 986 5417
E: sales@keymac.co.uk www.keymac.co.uk

Kliklok International Ltd
Western Drive, Bristol BS14 0AY
E: Jason.Godwin@syntegon.com
www.syntegon.com

SEWTEC
AUTOMATION
Automation House, Jane's Hill, Silkwood, Business Park,
Wakefield, West Yorkshire, WF5 9TG
T: 01924 494047 E: sales@sewtec.co.uk www.sewtec.co.uk

SPECIAL PURPOSE MACHINES

CME Ltd
Combe St Nicholas, Somerset, TA20 3NL
T: 01460 269500
E: cme@cme-ltd.com
www.cme-ltd.com

GRIPPLE
AUTOMATION
info@grippleautomation.com
www.grippleautomation.com T: 0114 2800 830

Mpac Lambert Ltd
+44 (0)1937 832921
lambert.sales@mpac-group.com
www.mpac-lambert.com

SEWTEC
AUTOMATION
Automation House, Jane's Hill, Silkwood, Business Park,
Wakefield, West Yorkshire, WF5 9TG
T: 01924 494047 E: sales@sewtec.co.uk www.sewtec.co.uk

SPIRAL CONVEYORS

Astec Conveyors
Robian Way, Swadlincote, Derbyshire DE11 9DH
T: 01283 210333 F: 01283 210444
E: Sales@Astecconveyors.com
www.astecconveyors.com

CKF T: 01452 728753
E: info@ckf.co.uk
THE AUTOMATIC SOLUTION www.ckf.co.uk

Kensal Handling Systems **Kensal**
Kensal House, President Way,
Luton, LU2 9NR
T: +44 (0) 1 582 425 777 F: +44 (0) 1 582 425 776
E: sales@kensal.com www.kensal.com

STACKING

Jenton Ariana
T: +44 (0)1256 892194
E: sales@jenton.co.uk
www.jentonariana.co.uk

STICK PACK MACHINES

Autopack Ltd
Unit 6, Tivyford Court, Rotherwas
Industrial Estate, Hereford HR2 6JR
T: 01432 800 377
E: info@auto-pack.co.uk
www.auto-pack.co.uk

RAUPACK
Machinery for Packaging and Assembly
105 Newdigate Road, Nottingham, NG16 1HN
T: 0115 875 9846
E: contact@raupack.co.uk www.raupack.co.uk

STITCHERS

Fischbein-Saxon Ltd **FISCHBEIN**
T: +44 (0) 844 372 2877
E: sales@fischbein-saxon.co.uk
www.fischbein.com/eastern

STRETCH WRAPPERS

Aetna UK Limited
Oakley, Bedford,
MK43 7TA
T: 01234 825050
E: sales.uk@robopac.com www.aetnagroup.co.uk

Yorkshire Packaging Systems Ltd
Woodkirk Freight Terminal, Quarry Lane,
Woodkirk, Dewsbury, West Yorkshire WF12 7JL
T: 01924 441355 F: 01924 440686
E: enquiries@yps.co.uk www.yps.co.uk

TAMPER EVIDENT SLEEVING

Weber Packaging Solutions **Weber**
Macmerry Industrial Estate,
Tranent, East Lothian, EH33 1HD
T: 01875 611 111 F: 01875 613 310
E: sales@weber.co.uk www.weber.co.uk

TEA BAGGING MACHINES

Ilapak Ltd
Uxbridge, Middlesex
UB8 2YF
T: 020 8797 2000
E: sales@ilapak.co.uk www.ilapak.com

RAUPACK
Machinery for Packaging and Assembly
105 Newdigate Road, Nottingham, NG16 1HN
T: 0115 875 9846
E: contact@raupack.co.uk www.raupack.co.uk

SEWTEC
AUTOMATION
Automation House, Jane's Hill, Silkwood, Business Park,
Wakefield, West Yorkshire, WF5 9TG
T: 01924 494047 E: sales@sewtec.co.uk www.sewtec.co.uk

THERMAL PRINTERS

ALS Advanced Labelling
Systems Limited
Unit B, Bandet Way, Thame, Oxon, OX9 3SJ
T: 01844 213177 www.als-uk.com

ATD Marking Systems
Marley House, The Mill, Great Bowden Road,
Market Harborough, Leicestershire, LE16 7DE
T: 01858 461014 F: 01858 436900
E: mail@atduk.com www.atduk.com

Atwell
self-adhesive Labellers
T: 01444 239970
E: sales@atwell-labellers.co.uk www.labeller.co.uk

Packaging Machinery

To advertise contact David Chadd T 020 8773 5505 E david.chadd@ppma.co.uk

Open Date Equipment Ltd
 Mitcham, Surrey CR4 4DG
 T: 020 8655 4999
 E: sales@opendate.co.uk
 www.opendate.co.uk



Weber Packaging Solutions
 Macmerry Industrial Estate,
 Tranent, East Lothian, EH33 1HD
 T: 01875 611 111 F: 01875 613 310
 E: sales@weber.co.uk www.weber.co.uk



THERMAL VISION INSPECTION

Bytronic Birmingham, B60 1BL
 T: +44 (0)1564 793174
 E: enquiries@bytronic.com
 www.bytronic.com



THERMOFORMING

Reiser UK Ltd
 The Reiser Building,
 Maidstone Rd, Kingston, Milton Keynes, MK10 0BD
 T: 01908 585300 F: 01908 585400
 E: salesuk@reiser.com www.reiser.com



Sealpac UK Ltd
 Units 1-3, The Concept Centre,
 Innovation Close, Poole, Dorset BH12 4QD, UK
 T: 0845 302 3056 F: 0845 302 3057
 E: sales@sealpac-uk.com www.sealpac-uk.com



TRACK & TRACE

Olmec-UK Ltd
 Barton-Upon-Humber
 DN18 5RL
 T: 01652 631960
 E: sales@olmec-uk.com www.olmec-uk.com



Made in the UK by:
GRAVIFIL Precision Automation **DICO**
 01795 551500 • ppma@prec.co.uk
 PRECISIONAUTOMATION.CO.UK/PPMA



RAUPACK
 Machinery for Packaging and Assembly
 105 Newdigate Road, Nottingham, NG16 1HN
 T: 0115 875 9846
 E: contact@raupack.co.uk www.raupack.co.uk



SEWTEC
 AUTOMATION
 Automation House, Jane's Hill, Silkwood, Business Park,
 Wakefield, West Yorkshire, WF5 9TG
 T: 01924 494047 E: sales@sewtec.co.uk www.sewtec.co.uk



TRAY DENESTING SYSTEMS

MPE UK LIMITED
 Whaley Bridge, Derbyshire SK23 7DQ
 T: +44 1663 732 700
 E: mark@mpe-uk.com
 www.mpe-uk.com



Reiser UK Ltd
 The Reiser Building,
 Maidstone Rd, Kingston, Milton Keynes, MK10 0BD
 T: 01908 585300 F: 01908 585400
 E: salesuk@reiser.com www.reiser.com



Sealpac UK Ltd
 Units 1-3, The Concept Centre,
 Innovation Close, Poole, Dorset BH12 4QD, UK
 T: 0845 302 3056 F: 0845 302 3057
 E: sales@sealpac-uk.com www.sealpac-uk.com



SEWTEC
 AUTOMATION
 Automation House, Jane's Hill, Silkwood, Business Park,
 Wakefield, West Yorkshire, WF5 9TG
 T: 01924 494047 E: sales@sewtec.co.uk www.sewtec.co.uk



TRAY ERECTING/PACKING

ETT UK Limited
 Beccles, Suffolk, NR34 7TD
 T: 01502 470812
 E: geoff@ett-uk.com
 www.ett-uk.com



KHS UK Limited
 6 Monkspath Business Park,
 Highlands Road, Shirley, Solihull, B90 4NY
 T: 0121 713 6900 F: 0121 713 6935
 E: info@khs.com www.khs.com



Kliklok International Ltd
 Western Drive, Bristol BS14 0AY
 E: Jason.Godwin@syntegon.com
 T: 01275 557639
 www.syntegon.com



SEWTEC
 AUTOMATION
 Automation House, Jane's Hill, Silkwood, Business Park,
 Wakefield, West Yorkshire, WF5 9TG
 T: 01924 494047 E: sales@sewtec.co.uk www.sewtec.co.uk



Tekpak Automation Ltd (UK)
 T: +44 (0)113 3505694
 E: sales@tekpak.co.uk
 www.tekpak.co.uk



WestRock
 Unit 3 Malory Road, Beacon Park, Gorleston,
 Great Yarmouth, NR31 7DT, UK T: 01493 257070
 E: aps.uk@westrock.com www.westrock.com/automation-uk



TRAY SEALERS

Ishida Europe Ltd
 Kettles Wood Drive,
 Woodgate Business Park, Birmingham B32 3DB
 T: 0121 607 7700 F: 0121 607 7666
 E: info@ishidaeurope.com www.ishidaeurope.com



MPE UK LIMITED
 Whaley Bridge, Derbyshire SK23 7DQ
 T: +44 1663 732 700
 E: mark@mpe-uk.com
 www.mpe-uk.com



Reiser UK Ltd
 The Reiser Building,
 Maidstone Rd, Kingston, Milton Keynes, MK10 0BD
 T: 01908 585300 F: 01908 585400
 E: salesuk@reiser.com www.reiser.com



Sealpac UK Ltd
 Units 1-3, The Concept Centre,
 Innovation Close, Poole, Dorset BH12 4QD, UK
 T: 0845 302 3056 F: 0845 302 3057
 E: sales@sealpac-uk.com www.sealpac-uk.com



TUB/CUP FILLING & CLOSING MACHINES

Evolution BPS
 T: 01721 724296
 E: sales@evolutionbps.co.uk
 www.evolutionbps.co.uk



OPTIMA Packaging Machinery PLC
 Chapman Way, Hethel, Norwich NR 14 8FB
 Hethel Engineering Centre
 E: info-uk@optima-packaging.com
 www.optima-packaging.co.uk



Reiser UK Ltd
 The Reiser Building,
 Maidstone Rd, Kingston, Milton Keynes, MK10 0BD
 T: 01908 585300 F: 01908 585400
 E: salesuk@reiser.com www.reiser.com



The Food Machinery Company Ltd
 Rochester, Kent ME3 8RF
 T: 01634 272345
 E: contact@foodmc.com
 www.foodmc.co.uk



TUBE FILLING

Adelphi Group
 Mill Green Road, Haywards Heath,
 West Sussex RH16 1XQ
 T: 01444 472300
 W: www.adelphi.co.uk



OPTIMA Packaging Machinery PLC
 Chapman Way, Hethel, Norwich NR 14 8FB
 Hethel Engineering Centre
 E: info-uk@optima-packaging.com
 www.optima-packaging.co.uk



UNSCRAMBLERS

Autopack Ltd
 Unit 6, Twyford Court, Rotherwas
 Industrial Estate, Hereford HR2 6JR
 T: 01432 800 377
 E: info@auto-pack.co.uk
 www.auto-pack.co.uk



Capmatic Europa Ltd

T: UK +44 121 630 2052 / IE +353 188 31 695
 E: sales@capmatic.com
 www.capmatic.com



OPTIMA Packaging Machinery PLC
 Chapman Way, Hethel, Norwich NR 14 8FB
 Hethel Engineering Centre
 E: info-uk@optima-packaging.com
 www.optima-packaging.co.uk



Propack Automation Machinery Ltd
 10 Hill Wootton Rd, Leek Wootton, Warwick, CV35 7QL
 T: 02476 470074
 E: office@propack.co.uk
 www.propack.co.uk



SEWTEC
 AUTOMATION
 Automation House, Jane's Hill, Silkwood, Business Park,
 Wakefield, West Yorkshire, WF5 9TG
 T: 01924 494047 E: sales@sewtec.co.uk www.sewtec.co.uk



VACUUM CONVEYING EQUIPMENT

Coperion K-Tron GB
 4 Acorn Business Park, Stockport, Cheshire, SK4 1AS
 T: 0161 209 4810
 E: ckb@coperionktron.com
 www.coperion.com



piab
 Oaks Ind. Est., Festival Drive,
 Loughborough, LE11 5XN
 T: 01509 857010 F: 01509 857011
 E: info-uk@piab.com www.piab.com



VACUUM CUPS

piab
 Oaks Ind. Est., Festival Drive,
 Loughborough, LE11 5XN
 T: 01509 857010 F: 01509 857011
 E: info-uk@piab.com www.piab.com



VACUUM LIFTING EQUIPMENT

JOULIN (UK)
 T: 0191 265 9151
 E: joulinuk@joulin.com
 www.joulin.com



Packline Materials Handling
 T: 01202 307700 E: info@packline.co.uk
 www.packline.co.uk



VACUUM PACKING SYSTEMS

Reiser UK Ltd
 The Reiser Building,
 Maidstone Rd, Kingston, Milton Keynes, MK10 0BD
 T: 01908 585300 F: 01908 585400
 E: salesuk@reiser.com www.reiser.com



VACUUM PUMPS

Leybold
 Leatherhead Road, Chessington, Surrey, KT9 2QL
 T: 01372 737300 E: sales.LN@leybold.com
 www.leybold.com



piab
 Oaks Ind. Est., Festival Drive,
 Loughborough, LE11 5XN
 T: 01509 857010 F: 01509 857011
 E: info-uk@piab.com www.piab.com



VACUUM TRANSFER SYSTEMS

Coperion K-Tron GB
 4 Acorn Business Park, Stockport, Cheshire, SK4 1AS
 T: 0161 209 4810
 E: ckb@coperionktron.com
 www.coperion.com



piab
 Oaks Ind. Est., Festival Drive,
 Loughborough, LE11 5XN
 T: 01509 857010 F: 01509 857011
 E: info-uk@piab.com www.piab.com



VERIFICATION

SEWTEC
 AUTOMATION
 Automation House, Jane's Hill, Silkwood, Business Park,
 Wakefield, West Yorkshire, WF5 9TG
 T: 01924 494047 E: sales@sewtec.co.uk www.sewtec.co.uk



Weber Packaging Solutions
 Macmerry Industrial Estate,
 Tranent, East Lothian, EH33 1HD
 T: 01875 611 111 F: 01875 613 310
 E: sales@weber.co.uk www.weber.co.uk



VIBRATORY BOWL FEEDERS

Paramount Packaging Systems
 T: 01252 815252
 E: fuji@paramount-packaging.co.uk
 www.paramount-packaging.co.uk



Riley Automation
 E: sales@rileyautomation.com
 T: 01332 275850 www.rileyautomation.com



RNA AUTOMATION LTD
 Birmingham B35 7AG
 T: 0121 749 2566
 E: sales@rnaautomation.com
 www.rnaautomation.com



TM Robotics Ltd
 Welwyn Garden City, Hertfordshire, AL7 1JG
 T: 01707 290370
 E: sales@tmrobotics.co.uk
 www.tmrobotics.co.uk



VIBRATORY CONVEYOR SYSTEMS

Sealpac UK Ltd
 Units 1-3, The Concept Centre,
 Innovation Close, Poole, Dorset BH12 4QD, UK
 T: 0845 302 3056 F: 0845 302 3057
 E: sales@sealpac-uk.com www.sealpac-uk.com



The Food Machinery Company Ltd
 Rochester, Kent ME3 8RF
 T: 01634 272345
 E: contact@foodmc.com
 www.foodmc.co.uk



VIBRATORY WEIGHERS

Sealpac UK Ltd
 Units 1-3, The Concept Centre,
 Innovation Close, Poole, Dorset BH12 4QD, UK
 T: 0845 302 3056 F: 0845 302 3057
 E: sales@sealpac-uk.com www.sealpac-uk.com



VISION COMPONENTS

Allied Vision
 T: 01428 748874 M: 0753 1122211
 E: info@alliedvision.com www.alliedvision.com



Alrad Imaging
 Newbury, Berkshire RG14 2NS
 T: 01635 30345
 E: sales@alrad.co.uk www.alrad.co.uk
 Alrad Imaging is a trading division of Alrad Instruments Ltd.



IDS
 Landmark House, Station Road,
 Hook, RG27 9HA, United Kingdom
 T: 01256 962910
 E: uksales@ids-imaging.com www.ids-imaging.com



IMPERX, Inc.
 Florida, 33487, USA
 T: (+1)-561-989-0006
 E: sales@imperx.com
 www.imperx.com



Scorpion Vision Ltd
 118 Gore Road, New Milton,
 Hampshire BH25 6JL
 T: 01590 679333
 E: sales@scorpion.vision
 www.scorpionvision.co.uk



VISION - END OF LINE INSPECTION

IMPERX, Inc.
 Florida, 33487, USA
 T: (+1)-561-989-0006
 E: sales@imperx.com
 www.imperx.com



Jenton Dimaco
 T: +44 (0)1256 892194
 E: sales@jenton.co.uk
 www.dimaco.co.uk



Olmec-UK Ltd
 Barton-Upon-Humber
 DN18 5RL
 T: 01652 631960
 E: sales@olmec-uk.com www.olmec-uk.com



Scorpion Vision Ltd
 118 Gore Road, New Milton,
 Hampshire BH25 6JL
 T: 01590 679333
 E: sales@scorpion.vision
 www.scorpionvision.co.uk



Sealpac UK Ltd
 Units 1-3, The Concept Centre,
 Innovation Close, Poole, Dorset BH12 4QD, UK
 T: 0845 302 3056 F: 0845 302 3057
 E: sales@sealpac-uk.com www.sealpac-uk.com



SEWTEC
 AUTOMATION
 Automation House, Jane's Hill, Silkwood, Business Park,
 Wakefield, West Yorkshire, WF5 9TG
 T: 01924 494047 E: sales@sewtec.co.uk www.sewtec.co.uk



SICK (UK) LTD
 Walkditch House, 39 Hedley Rd,
 St Albans, Herts AL1 5BN
 T: 01727 831121 F: 01727 856767
 E: info@sick.co.uk www.sick.co.uk



Sparc Systems Ltd
 Malvern, Worcestershire, WR13 6NP
 T: 01684 310000
 E: sales@sparc-systems.co.uk
 www.sparc-systems.co.uk



Valco Melton UK
 Hortonwood 32,
 Telford TF1 7YN
 T: 01952 677911 F: 01952 677945
 E: uk@valcomelton.com www.valcomelton.com



To advertise contact David Chadd T 020 8773 5505 E david.chadd@ppma.co.uk

Packaging Machinery

VISION - HIGH SPEED IMAGING

Allied Vision
T: 01428 748874 M: 0753 1122211
E: info@alliedvision.com www.alliedvision.com

IMPERX, Inc.
Florida, 33487, USA
T: (+1)-561-989-0006
E: sales@imperx.com
www.imperx.com

Olmec-UK Ltd
Barton-Upon-Humber
DN18 5RL
T: 01652 631960
E: sales@olmec-uk.com www.olmec-uk.com

Scorpion Vision Ltd
118 Gore Road, New Milton,
Hampshire BH25 6SJ
T: 01590 679333
E: sales@scorpion.vision
www.scorpionvision.co.uk

SEWTEC
AUTOMATION
Automation House, Jane's Hill, Silkwood, Business Park,
Wakefield, West Yorkshire, WF5 9TG
T: 01924 494047 E: sales@sewtec.co.uk www.sewtec.co.uk

SICK (UK) LTD
Waldkirch House, 39 Hedley Rd,
St Albans, Herts AL1 5BN
T: 01727 831121 F: 01727 856767
E: info@sick.co.uk www.sick.co.uk

VISION INSPECTION

Allied Vision
T: 01428 748874 M: 0753 1122211
E: info@alliedvision.com www.alliedvision.com

Alrad Imaging
Newbury, Berkshire RG14 2NS
T: 01635 30345
E: sales@alrad.co.uk www.alrad.co.uk
Alrad Imaging is a trading division of Alrad Instruments Ltd.

IMPERX, Inc.
Florida, 33487, USA
T: (+1)-561-989-0006
E: sales@imperx.com
www.imperx.com

Olmec-UK Ltd
Barton-Upon-Humber
DN18 5RL
T: 01652 631960
E: sales@olmec-uk.com www.olmec-uk.com

RNA AUTOMATION LTD
Birmingham B35 7AG
T: 0121 749 2566
E: sales@rnaautomation.com
www.rnaautomation.com

Scorpion Vision Ltd
118 Gore Road, New Milton,
Hampshire BH25 6SJ
T: 01590 679333
E: sales@scorpion.vision
www.scorpionvision.co.uk

SEWTEC
AUTOMATION
Automation House, Jane's Hill, Silkwood, Business Park,
Wakefield, West Yorkshire, WF5 9TG
T: 01924 494047 E: sales@sewtec.co.uk www.sewtec.co.uk

SICK (UK) LTD
Waldkirch House, 39 Hedley Rd,
St Albans, Herts AL1 5BN
T: 01727 831121 F: 01727 856767
E: info@sick.co.uk www.sick.co.uk

Sparc Systems Ltd
Malvern, Worcestershire, WR13 6NP
T: 01684 310000
E: sales@sparc-systems.co.uk
www.sparc-systems.co.uk

Valco Melton UK
Hortonwood 32,
Telford TF1 7YN
T: 01952 677911 F: 01952 677945
E: uk@valcomelton.com www.valcomelton.com

Weber Packaging Solutions
Macmerry Industrial Estate,
Tranent, East Lothian, EH33 1HD
T: 01875 611 111 F: 01875 613 310
E: sales@weber.co.uk www.weber.co.uk

VISION - LINE SCAN TECHNOLOGY

Alrad Imaging
Newbury, Berkshire RG14 2NS
T: 01635 30345
E: sales@alrad.co.uk www.alrad.co.uk
Alrad Imaging is a trading division of Alrad Instruments Ltd.

IDS
Landmark House, Station Road,
Hook, RG27 9HA, United Kingdom
T: 01256 962910
E: uksales@ids-imaging.com www.ids-imaging.com

Scorpion Vision Ltd
118 Gore Road, New Milton,
Hampshire BH25 6SJ
T: 01590 679333
E: sales@scorpion.vision
www.scorpionvision.co.uk

SEWTEC
AUTOMATION
Automation House, Jane's Hill, Silkwood, Business Park,
Wakefield, West Yorkshire, WF5 9TG
T: 01924 494047 E: sales@sewtec.co.uk www.sewtec.co.uk

VISION SYSTEMS

Allied Vision
T: 01428 748874 M: 0753 1122211
E: info@alliedvision.com www.alliedvision.com

IMPERX, Inc.
Florida, 33487, USA
T: (+1)-561-989-0006
E: sales@imperx.com
www.imperx.com

Leuze
The Sensor People
01480 408500 mail@leuze.co.uk www.leuze.co.uk

Scorpion Vision Ltd
118 Gore Road, New Milton,
Hampshire BH25 6SJ
T: 01590 679333
E: sales@scorpion.vision
www.scorpionvision.co.uk

Sealpac UK Ltd
Units 1-3, The Concept Centre,
Innovation Close, Poole, Dorset BH12 4QD, UK
T: 0845 302 3056 F: 0845 302 3057
E: sales@sealpac-uk.com www.sealpac-uk.com

SEWTEC
AUTOMATION
Automation House, Jane's Hill, Silkwood, Business Park,
Wakefield, West Yorkshire, WF5 9TG
T: 01924 494047 E: sales@sewtec.co.uk www.sewtec.co.uk

SICK (UK) LTD
Waldkirch House, 39 Hedley Rd,
St Albans, Herts AL1 5BN
T: 01727 831121 F: 01727 856767
E: info@sick.co.uk www.sick.co.uk

Weber Packaging Solutions
Macmerry Industrial Estate,
Tranent, East Lothian, EH33 1HD
T: 01875 611 111 F: 01875 613 310
E: sales@weber.co.uk www.weber.co.uk

VISION SYSTEMS - 3D

IDS
Landmark House, Station Road,
Hook, RG27 9HA, United Kingdom
T: 01256 962910
E: uksales@ids-imaging.com www.ids-imaging.com

Olmec-UK Ltd
Barton-Upon-Humber
DN18 5RL
T: 01652 631960
E: sales@olmec-uk.com www.olmec-uk.com

Scorpion Vision Ltd
118 Gore Road, New Milton,
Hampshire BH25 6SJ
T: 01590 679333
E: sales@scorpion.vision
www.scorpionvision.co.uk

SEWTEC
AUTOMATION
Automation House, Jane's Hill, Silkwood, Business Park,
Wakefield, West Yorkshire, WF5 9TG
T: 01924 494047 E: sales@sewtec.co.uk www.sewtec.co.uk

SICK (UK) LTD
Waldkirch House, 39 Hedley Rd,
St Albans, Herts AL1 5BN
T: 01727 831121 F: 01727 856767
E: info@sick.co.uk www.sick.co.uk

VISION SYSTEMS INTEGRATOR

Bytronic
Birmingham, B60 1BL
T: +44 (0)1564 793174
E: enquiries@bytronic.com
www.bytronic.com

crest solutions
Serving the Life Sciences sector for over 20 years
T: +44 (0)1536 560275 E: info@crestolutions.co.uk
www.cvxglobal.com

GRIPPLE
AUTOMATION
info@grippleautomation.com
www.grippleautomation.com T: 0114 2800 830

Olmec-UK Ltd
Barton-Upon-Humber
DN18 5RL
T: 01652 631960
E: sales@olmec-uk.com www.olmec-uk.com

Scorpion Vision Ltd
118 Gore Road, New Milton,
Hampshire BH25 6SJ
T: 01590 679333
E: sales@scorpion.vision
www.scorpionvision.co.uk

SEWTEC
AUTOMATION
Automation House, Jane's Hill, Silkwood, Business Park,
Wakefield, West Yorkshire, WF5 9TG
T: 01924 494047 E: sales@sewtec.co.uk www.sewtec.co.uk

Weber Packaging Solutions
Macmerry Industrial Estate,
Tranent, East Lothian, EH33 1HD
T: 01875 611 111 F: 01875 613 310
E: sales@weber.co.uk www.weber.co.uk

WEIGHING MACHINES

AST Ltd
MADE IN GERMANY
Precision in Weighing Technology
T: +44(0)7730 656691
E: wd@multiweighuk.com www.multiweighuk.com

Autopack Ltd
Unit 6, Twyford Court, Rothewas
Industrial Estate, Hereford HR2 6JR
T: 01432 800 377
E: info@auto-pack.co.uk
www.auto-pack.co.uk

BW Flexible Systems
A Barry-Wehler Packaging Company
Nottingham, NG9 1PF, United Kingdom
T: 0115 967 8787 E: sales@bwflexiblesystems.com
www.bwflexiblesystems.com

Coperion K-Tron GB
4 Acorn Business Park, Stockport, Cheshire, SK4 1AS
T: 0161 209 4810
E: ckb@coperionktron.com
www.coperionktron.com

pfm
Packaging Machinery
PFM House, 2 Pilgrim Way,
Leeds LS28 6LU
T: +44 (0)113 2393401
E: sales@pfmuk.com
www.pfmuk.com

Sealpac UK Ltd
Units 1-3, The Concept Centre,
Innovation Close, Poole, Dorset BH12 4QD, UK
T: 0845 302 3056 F: 0845 302 3057
E: sales@sealpac-uk.com www.sealpac-uk.com

STATEC BINDER GmbH
Industriestrasse 32, 8200 Gleisdorf,
Austria. T: +43 3112 38580-0
E: office@statec-binder.com
www.statec-binder.com

The Food Machinery Company Ltd
Rochester, Kent ME3 8RF
T: 01634 272345
E: contact@foodmc.com
www.foodmc.co.uk

Weber Packaging Solutions
Macmerry Industrial Estate,
Tranent, East Lothian, EH33 1HD
T: 01875 611 111 F: 01875 613 310
E: sales@weber.co.uk www.weber.co.uk

WRAP AROUND PACKERS

ADPAK
30 YEARS
PACKAGING SYSTEMS & FILMS
T: 01282 601444 E: sales@adpak.co.uk
www.adpakmachinerysystems.co.uk

CAMA 3 Ltd
Suite 44, Berkeley House,
Hunts Rise, South Marston Park,
Swindon, Wilts, SN3 4TG
T: 01793 831111 F: 01793 831481
E: cama3@camagroup.com
www.camagroup.com

ETT UK Limited
Beccles, Suffolk, NR34 7TD
T: 01502 470812
E: geoff@ett-uk.com
www.ett-uk.com

IXAPACK GLOBAL
T: +33 772 142 856
E: laurent.noiraud@ixapack.com
www.ixapack.com

KHS UK Limited
6 Monkspath Business Park,
Highlands Road, Shirley, Solihull, B90 4NY
T: 0121 713 6900 F: 0121 713 6935
E: info@khs.com www.khs.com

Penn Packaging Ltd
Harkstead Hall Barn,
Ipswich, Suffolk IP9 1DB
T: 01473 893990 www.penn-packaging.co.uk
E: email@penn-packaging.co.uk

Rovema Packaging Machines Ltd
8 Merlin Centre, Gatehouse Close,
Aylesbury, Bucks HP19 8DP
T: 01296 310490 F: 01296 483440
E: sales@rovema.co.uk
www.rovema.com

WestRock
Unit 3 Malory Road, Beacon Park, Gorleston,
Great Yarmouth, NR31 7DT, UK T: 01493 257070
E: aps.uk@westrock.com www.westrock.com/automation-uk

WRAPPING/OVERWRAPPING

CME Ltd
Combe St Nicholas, Somerset, TA20 3NL
T: 01460 269500
E: cme@cme-ld.com
www.cme-ld.com

ETT UK Limited
Beccles, Suffolk, NR34 7TD
T: 01502 470812
E: geoff@ett-uk.com
www.ett-uk.com

Ilapak Ltd
Uxbridge, Middlesex
UB8 2YF
T: 020 8797 2000
E: sales@ilapak.co.uk www.ilapak.com

IXAPACK GLOBAL
T: +33 772 142 856
E: laurent.noiraud@ixapack.com
www.ixapack.com

Marden Edwards Limited
Wimborne, Dorset BH21 7SH
T: 01202 861200
E: info@mardenedwards.com
www.mardenedwards.com

Sollas UK Ltd
Hampshire RG28 7BB
T: 01256 896930
E: sales@sollas.com www.sollas.com

Yorkshire Packaging Systems Ltd
Woodkirk Freight Terminal, Quarry Lane,
Woodkirk, Dewsbury, West Yorkshire WF12 7J
T: 01924 441355 F: 01924 440686
E: enquiries@yps.co.uk www.yps.co.uk

X-RAY INSPECTION SYSTEMS

Anritsu Invis Ltd
Unit 3, Scott Road, Luton,
LU3 3BF, UK
T: +44 (0)845 539 9729
www.anritsu.com/en-GB/invis

Ishida Europe Ltd
Kettles Wood Drive,
Woodgate Business Park, Birmingham B32 3DB
T: 0121 607 7700 F: 0121 607 7666
E: info@ishidaeurope.com www.ishidaeurope.com

Sealpac UK Ltd
Units 1-3, The Concept Centre,
Innovation Close, Poole, Dorset BH12 4QD, UK
T: 0845 302 3056 F: 0845 302 3057
E: sales@sealpac-uk.com www.sealpac-uk.com

Sparc Systems Ltd
Malvern, Worcestershire, WR13 6NP
T: 01684 310000
E: sales@sparc-systems.co.uk
www.sparc-systems.co.uk

Yamato
Leeds, LS11 5AL
T: 01322 1546
E: sales1@yamatoscale.co.uk
www.yamatoscale.co.uk

Flow Wrap Challenge Accepted

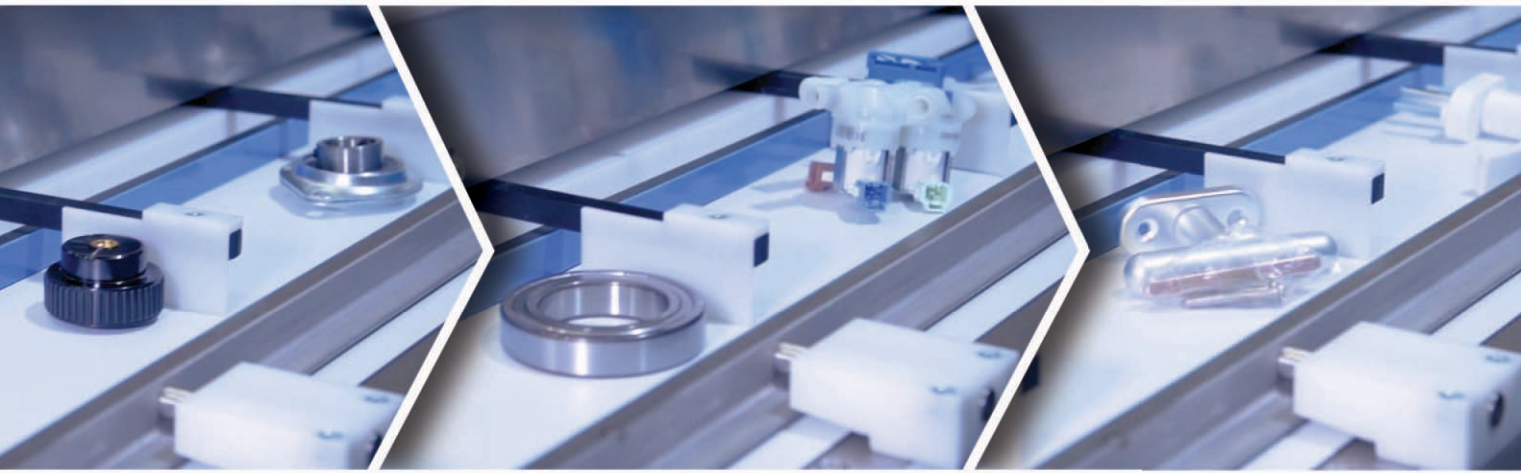

Unusually shaped products or materials are our forte. BW Flexible Systems' unique sealing technology is ready to handle your toughest Flow Wrapping assignments.

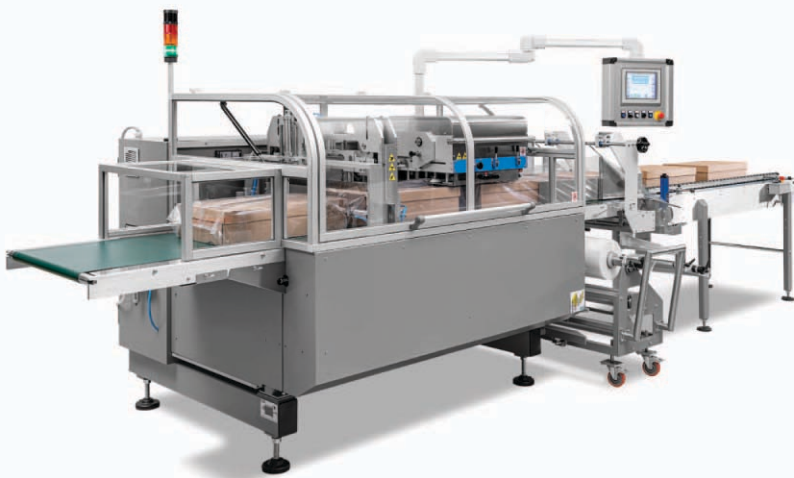

Locally Serviced and Supported

Our horizontal flow wrap solutions run film widths up to 1400mm, offer product-specific infeeds and automatic feeders, and interface with your other automated equipment.

Packaging Industrial and Non-food Products

- Pharma/Medical devices
- Plastic items
- Paper goods
- Personal hygiene
- Housekeeping supplies
- Chemical products
- Hardware and electrical
- Automotive parts

Even More Products:

- Insulating panels
- Aluminium, plastic, wooden profiles
- Dry ice
- Wallpaper rolls
- Welding electrodes

Hayssen | Rose Forgrove | Sandiacre | Schib | Simionato | Symach | Thiele



BW Flexible System

Barry-Wehmiller Packaging Company

sales@bwflexiblesystems.com

Tel: +44 115 967 8787

www.bwflexiblesystems.com